IONEER

Andrew Lewis Middle School
REF YRBK PIO 1956
ALHS Yearbook Staff Pioneer--1956
T 26439

Horace Hall
Homecoming 30
Andrew Lewis
High School

ANDREW LEWIS MIDDLE SCHOOL
Salem, Virginia

#264339 REF YRBK $80 Donated by Mr. Tony Wirt 6/13/17
PIO 1956

Our Life at

Best wishes,
Horace - I've
enjoyed knowing
you this year.
Annette Bryant

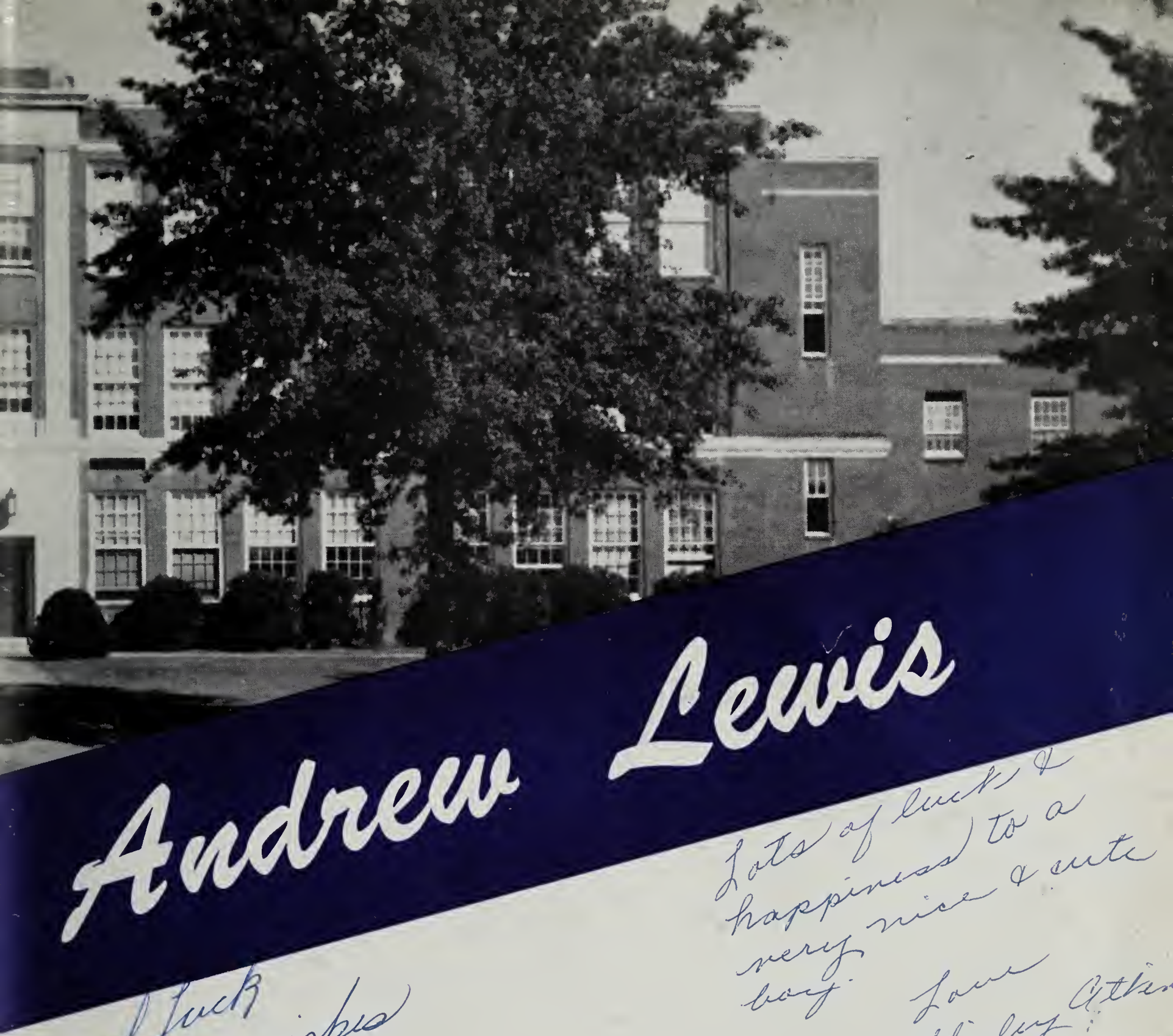

Lots of luck & happiness to a very nice & cute boy.
Love
Shirley Atkins

lots of luck and best wishes to a nice boy. Hope to see you next year.
Florence
Flowers

The Pioneer

Published by the Annual Staff

ANDREW LEWIS HIGH SCHOOL

SALEM, VIRGINIA

1956

Good Luck To
a good [redacted]!
Coach Johnson

Our Life at Andrew Lewis

This is our school in our community of churches, theaters, clubs, eating places and businesses that help make up our life, our life at Andrew Lewis High School. Here we gather, coming from near and from far, to become one great unit; here we put forth our efforts and make our mistakes; here we gain our knowledge and discover our many faults; here we take our defeats and revel in our victories; here we share our joys and our sorrows, and cement them both with our friendships. This, our school, is the testing ground where we grow from bewildered children to poised and confident young men and women.

Our faculty is the backbone of this school. Some of our teachers have come to Salem from the far corners of the United States to see that we start out in life right. Other teachers have lived in Salem all their lives and can remember when they looked up to other teachers at Andrew Lewis for help. Though their hours are long and hard and the work is often thankless, they still keep going, and though probably they often throw up their hands in exasperation and feel like quitting, they do not. Year after year they continue to see studentswalk up the aisle with diplomas in their hands and tears of gratitude in their eyes. From the bottom of our hearts, Faculty, we thank you.

We, the students, are the reason for Andrew Lewis High School. We start out in the eighth grade as inexperienced children. Year by year, we develop our talents and abilities, so that by the time we are seniors we feel we are ready to face life and whatever it may offer.

Throughout our years as students we learn, together, how to take our defeats as cheerfully as the victories; we learn to lend a helping hand for the pure joy of giving; instead of thinking only of ourselves, or pulling in separate directions, we learn to work together as a team.

During the years we have spent together in classrooms and study halls, we have made many friends. When we reach our senior year, we treasure the hours we spent cheering the team on, getting the gym ready for a dance, studying for the hard examinations and tests, greeting our friends as we hurry from one class to another and just being a part of Andrew Lewis.

Here at Andrew Lewis, we are very proud of our Athletic Department. This department is the incentive for our school spirit. We stand, cheering, watching, as our football team makes a touchdown and adds points to our score; as our basketball team rallies, after being behind, to win the game; as the wrestling team puts

all their strength together, striving for a victory over their opponents, and as the track team wins race after race, so that Andrew Lewis's name will be on the top of the list.

Who are these boys? The boy who scored the touchdown may sit next to you in English class; the boy who made the winning basket probably has the locker next to you; the boy who won his wrestling match could ride the same bus to school as you do; and the boy who beat all the rest in the 440 might be the next one to say "hello" to you in the halls. They are part of Andrew Lewis and they keep the spirit of our school alive. We will never say die until there is no Andrew Lewis.

There is opportunity for fun: there is the carefree, social side of our school. Our dances, where girls float around in beautiful, colorful dresses and the boys look sleek and tantalizingly well-groomed, where music, smooth, rhythmic or jazzy, fills the air; our assemblies, bringing music, drama, fun and cheer; our home-coming, when the graduate students return to reminise, to see the Queen crowned, to enjoy the hop after the game, to celebrate victory or to accept defeat with a smile; our May Day, showing off the *Beauties* of our school; our trips to conventions, or other schools representing our Alma Mater and upholding Andrew Lewis, all of these add variety to *Our Life at Andrew Lewis.*

Our organizations also add spice to our life at Andrew Lewis. They help us to learn to work together, to pool our ideas, to work for a common purpose. From our clubs at Andrew Lewis today, which offer a wide range of interests, will come the leaders of the world of tomorrow. They give us an opportunity to develop our interests in such fields as language, agriculture, homemaking, athletics, Christian work, professions, business, science, welfare, drama, mechanics, and music. All these are a part of our life at Andrew Lewis.

This is it. This is a year of our life at Andrew Lewis to cherish.

Where You Will Find It

Academic 11– 26
Classes 27– 68
Athletics 69– 82
Features 83– 90
Organizations 91–124
Senior Directory 125–132
Salem Advertisements 133–160
Roanoke Advertisements 161–178
Acknowledgments 179

DEDICATION

Coach Hal Johnson

To one who means so much to us in Our Life at Andrew Lewis, to one who is a friend to all students, to one who has taught us sportsmanship, how to win, and how to be good losers, to one who keeps our spirit alive in defeat and who shares our joy in time of triumph, we, the Annual Staff of Andrew Lewis, devotedly dedicate this, the 1956 Pioneer.

SCHOOL OFFICIALS

Mr. DeWitt Miller
Administrative Assistant

Dr. Herman L. Horne
Division Superintendent

Mrs. Charles Ballentine
Clerk of School Board

Mr. Arthur G. Trout
County School Board Chairman

OUR PRINCIPAL

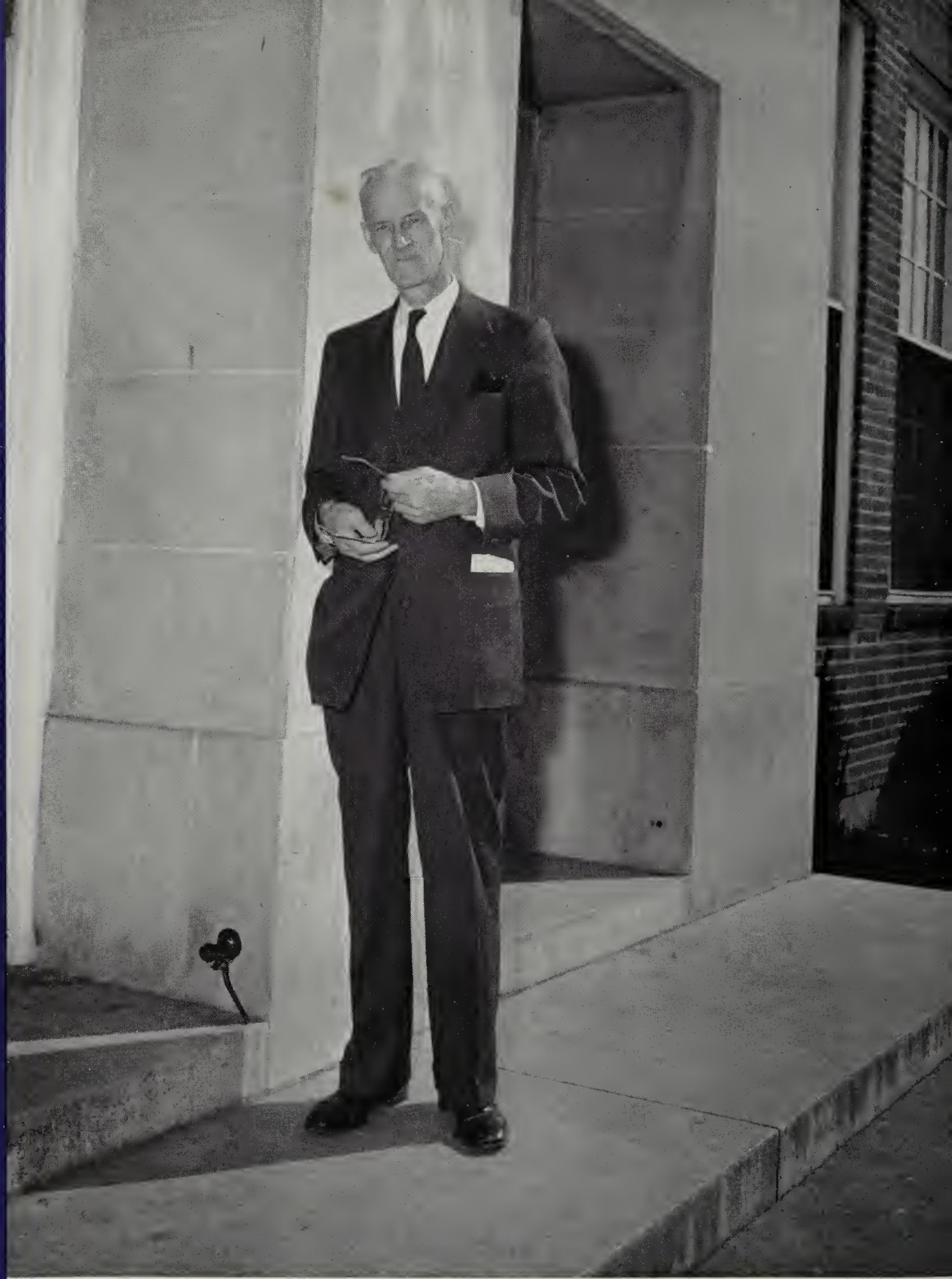

Mr. E. B. Broadwater

OFFICE STAFF

Another day in their lives at Andrew Lewis finds Mr. Alexander, Mrs. Wanda Hall, and Mrs. Ruth Robinson, very busy

Mr. E. B. Broadwater, Principal

Mr. F. C. Alexander, Assistant Principal

Mrs. Ruth Robinson and Mrs. Wanda Hall, Office Secretaries

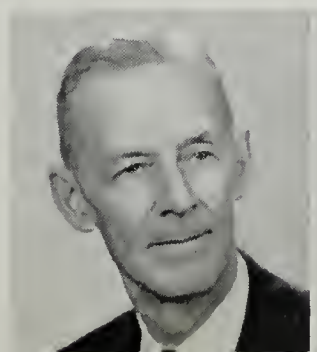

GUIDANCE

Mrs. Smith, guidance teacher, at work with her student helpers

"Next, please!" These are familiar words in the guidance office every morning

ACADEMIC

Mrs. Joyce D. Ayres
Physical Education

Mrs. Margaret Bailey
English, Algebra

Mrs. Evelyn Blake
Home Economics

Mrs. Mildred Chapman
History

Mrs. Dorothea Chick
Mathematics, Science

Mr. Lauritz Christensen
Band

Mr. W. B. Clem
Distributive Education

Mr. Paul Coffman
Science

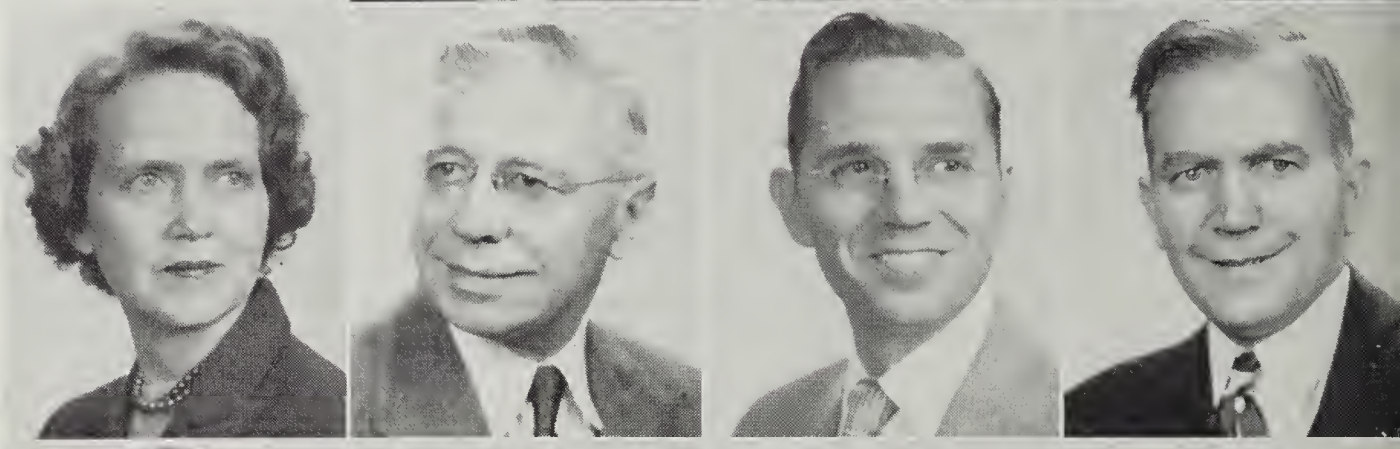

Miss Annie V. Cook
Latin

Mr. N. M. Copenhaver
Driver Training, Track Coach

Mr. W. C. Crawford
Geography, Physical Education

Mr. Verner Crush
Civics, Physical Education

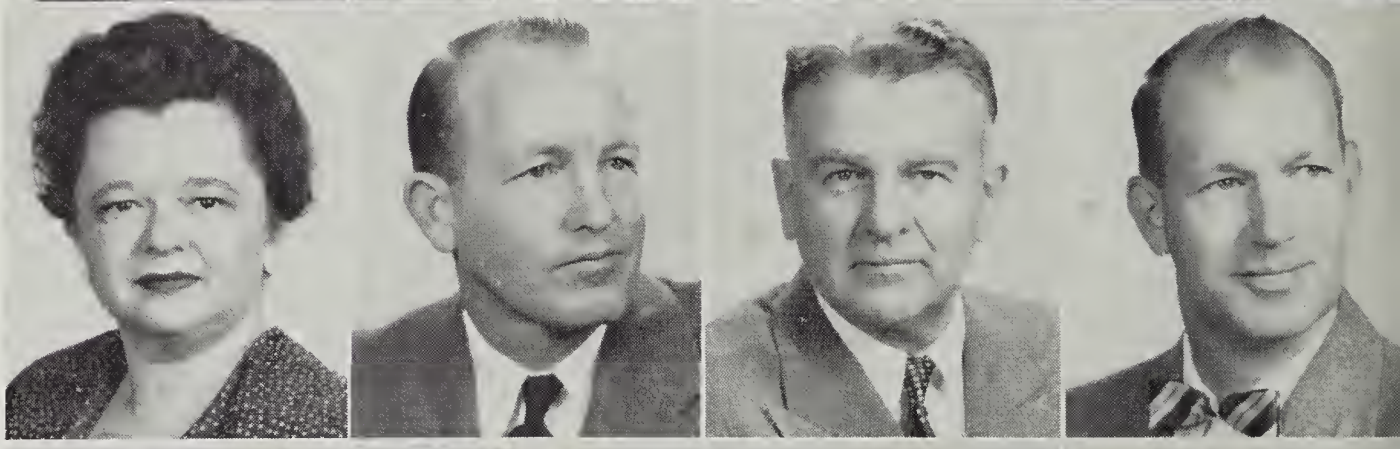

Mrs. Margaret Easter
History

Mrs. Bertha Fisher
English

Mrs. Mary O. Garner
History

Mrs. Gladys Gillespie
Mathematics, Geometry

Miss Mary Goodwin
Typing, Vocational Office Training

Mrs. Mary Hackman
Civics, English

Mr. Edwin Harless
Physical Education, Basketball Coach

Mrs. Julia Hylton
Mathematics, Science

Faculty of

Mrs. Sally C. Hood
History, English

Mrs. Virginia L. Houchins
English, History

Miss Frances Hurt
Science

Mrs. Lillian Jennings
Mathematics, Science

Mr. H. L. Johnston
Head Coach

Mrs. Opal S. Keffer
Algebra

Miss Mildred Kidd
History, English

Miss Elizabeth Lawrence
Typing, General Business

Miss Mary Jane Maxwell
Mathematics, Science

Miss Annie McConkey
Geometry, Trigonometry

Mrs. Dematris Meador
Bookkeeping, Typing

Miss Dorothy Miller
Latin, French

Mrs. Louise Musser
English, Biology

Mrs. Lake Newton
Librarian

Mrs. Mary S. Parrish
English, History

Mrs. Carrie Pedigo
English

Mr. James Peters
Agriculture, Shop

Miss Elsie Proffitt
Typing, Stenography

Mrs. Leona Robbins
Typing, English

Mr. Otha B. St. Clair
Civics

J E Peters

Mr. Paul Schwartz
Shop, Mechanical Drawing

Mr. W. M. Scott
Agriculture, Shop

Mrs. Ruth Shannon
Mathematics

Mrs. Ethel Shockey
Algebra

Mrs. Forrest Smith
Civics

Mrs. Brame Spessard
English

Mrs. Ruth Staton
English

Mrs. Jimmie Steele
Physical Education

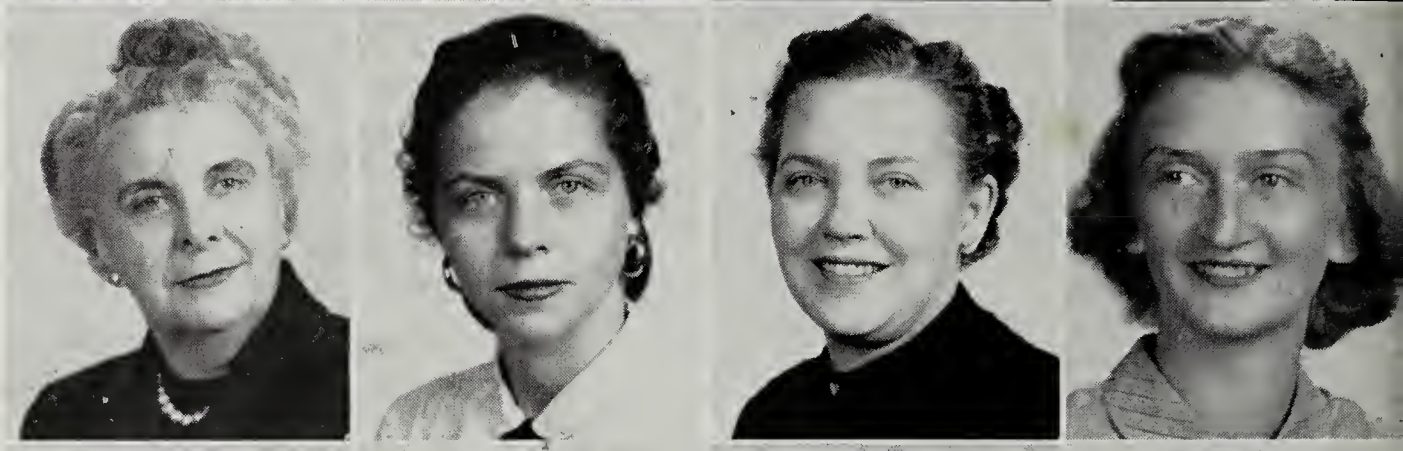

Mrs. Pearl Strickler
Public Speaking, English

Mr. R. S. Thomas
Shop

Mrs. Hazel Waters
Arithmetic, Mathematics

Mrs. Leslie Watkins
Biology, Physics

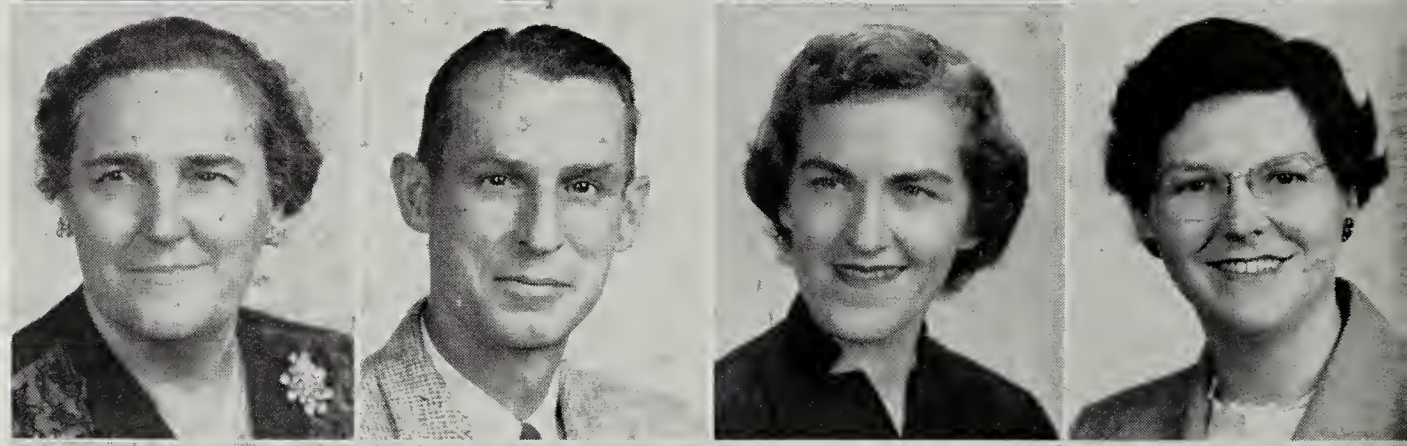

Miss Pauline Webb
Biology, Chemistry

Mrs. Edna Weeks
Science

Mrs. Elsie Wertz
English, History

Miss Mary Wright
Librarian

Mr. Coffman is all smiles and other teachers seem to be enjoying the tea given them by the Library Club.

In the library, we make many friends with people of every land and age.

Through our music classes we develop an appreciation for the customs and feelings of people all over the world.

"Discimus facienda" or "Faire est apprendre'a", it still means, you had better get to work! The work is pleasant here as the joyous notes of Joyeux Noel fill the room.

In our Latin classes and Latin club we relive the splendors of Rome and Greece.

Mr. Webster lends a helping hand in this ENGLISH class.

The PUBLIC SPEAKING class gets in the holiday spirit.

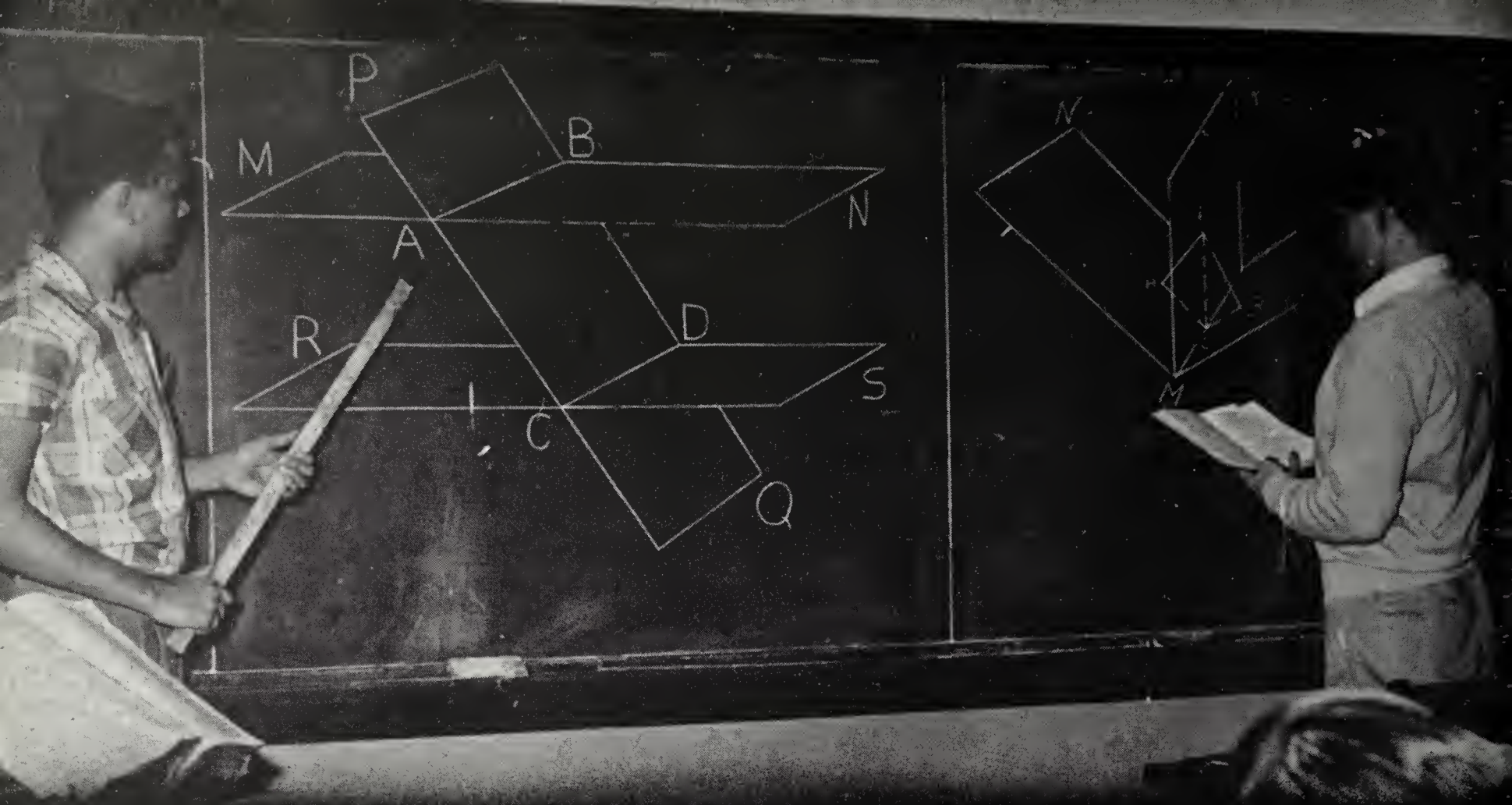

3-D adds excitement to MATHEMATICS at Andrew Lewis.

In CIVICS we learn to appreciate and understand our local, state, and federal government.

Our inquisitive minds find the answers to some of the why's at Andrew Lewis, in The SCIENCE Classes and laboratory.

We learn to appreciate our heritage in our study of illustrious characters in HISTORY.

The art of Home Making is a challenge to us in the HOME ECONOMICS Classes.

Homeroom period in the AGRICULTURE Building where we the lovers of the soil feel at home.

MECHANICAL DRAWING helps us to prepare for courses in engineering.

In INDUSTRIAL ARTS Classes we have an opportunity to work with wood, with metals and ceramics.

We, the girls of A. L. enjoy taking physical education which includes many sports and dancing.

Through the physical education classes, we, the boys of A. L. have an opportunity to do wrestling, a new sport, which develops muscles, skill, and sportsmanship.

Mary Eliot attempts to park for the first time.

"Go to the break of the curb," says Mr. Copenhaver.

These typing students practice to attain the speed necessary for service in the world of BUSINESS.

VOCATIONAL OFFICE TRAINING prepares students for work in the business world.

Eighth grade science students enjoy experiments in SCIENCE.

The students in this Eighth grade class listen to reports that make HISTORY come to life.

Mr. Alexander represented the Virginia Jaycees at the White House Conference on Education and Mr. Peters was chosen "Teacher of the Year" by the Salem Woman's Club.

The student teachers at Andrew Lewis this year are Mary Virginia Magee, Hollins College; Dave Foltz, Roanoke College; and Bayse Wilson, V. P. I.

Our faculty suffered a great loss when Mr. Harless left in January. For six years he coached the varsity basketball and junior varsity football squads and was there whenever needed. "Hats off" for a wonderful friend.

CLASSES

Left to Right: Marie Harter, treasurer, Theda Draper, secretary, Anne Arthur, vice-president, Kenneth Norton, president

Senior Class

Here we are in our last year at Andrew Lewis! What a wonderful feeling to be a senior! No more kow-towing to upperclassmen; no more remaining on back halls; no more back seats. Our place is on Senior Hall. We get the front seats in assembly programs; we march out first; we express our opinions with assurance. Of course, along with the prestige, come responsibilities. We, as leaders, must conduct ourselves in a manner becoming seniors; we must set a good example for others, and always be ready to lend a helping hand to those groveling below us. Yes, the years have gone by quickly and we have developed leadership, talents, and our personalities with each passing one. As we leave Andrew Lewis we, too, can say with much enthusiasm, "The best years of our lives were spent in dear ole high school."

Jo Ann Aliff
Jo Ann

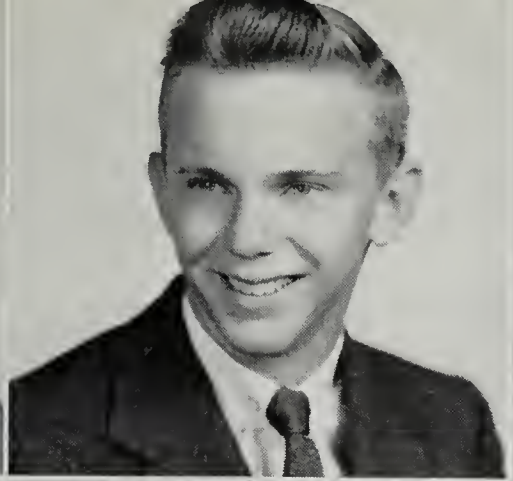

David Shelton Ames
David

LaVerne Lydia Argabright
LaVerne

Merritt Palmer Bailey, Jr.
Skeeter

Lavenna Kate Altizer
Lavenna

Jo Anne Frances Angell
Jo Anne

Ruth Anne Arthur
Anne

Elizabeth Wallace Ballard
Lizzie

Seniors

Carolyn Leone Barnett
Carolyn

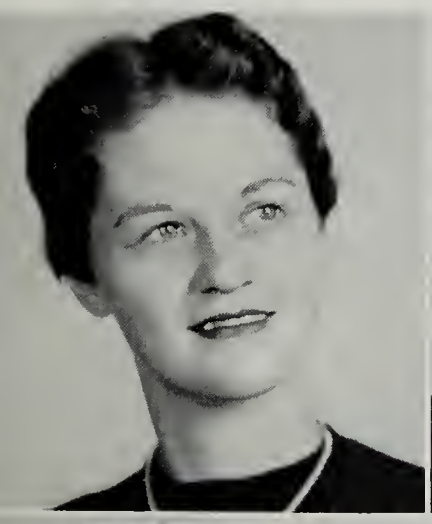

George Ossie Bateman, Jr.
G. O.

Betty Geraldine Bayne
Betty

Nina Lee Bell
Nina

Arnold Lee Barr
Arnold

Phyllis Louise Batten
Phyllis

Paul Leonard Bayse
Paul

Mary Margaret Bishop
Mary

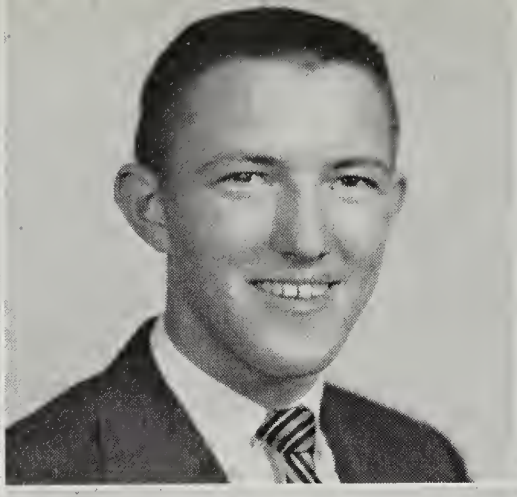

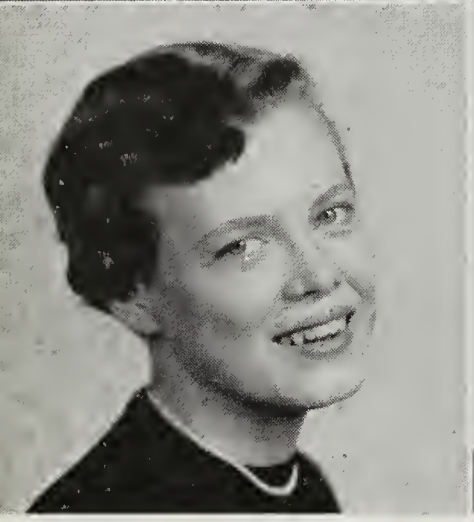

Betty Jean Blankenship
Betty

Emory Crockett Bogle
Emory

Barbara Ann Boles
Barbara

Nancee Lea Bowling
Nancee

Peggy Jean Blevins
Peggy

Nelda Vera Bohon
Nelda

Patricia Faye Boone
Patty

Carolyn Ann Brammer
Carolyn

Class of .

Daniel Earl Brogan
Dan

Mary Lou Brown
Mary Lou

Luther Craig Bush
Luther

Joan Edney Caldwell
Joan

Larry Edward Bronson
Larry

Joan Carol Buhles
Jo

Cynthia Adair Butts
Cynthia

Barbara Ann Carroll
Barbara

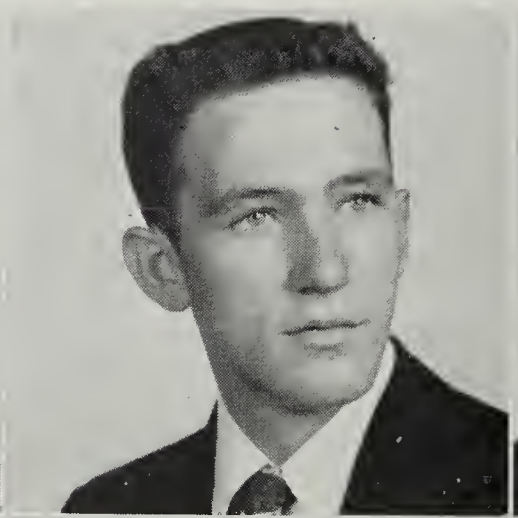

Betty Jane Carroll
Betty

Nancy Ann Caudill
Nancy

Walter Clay Chapman, Jr.
Walter

Jack Hamlin Chappell
Jack

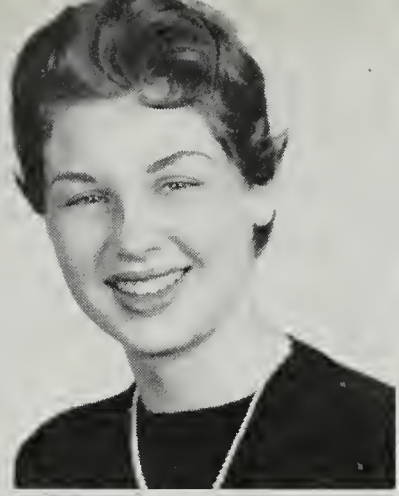

Carolyn Ora Christie
Carolyn

Milan Rohner Christley
Milan

Knox Littlepage Clarke
Page

James Thomas Clemons
Tommie

Fifty-Six

Geraldine Frances Conner
Geraldine

Richard C. Cornett, Jr.
Dickie

Wilma Carol Crosier
Carol

Constance Ann Crosswhite
Connie

Alma Patricia Crowder
Pat

Cornelia Ann Custer
Cornelia

Julius Caesar Darden
Pat

Hensil W. Darnell
Buddy

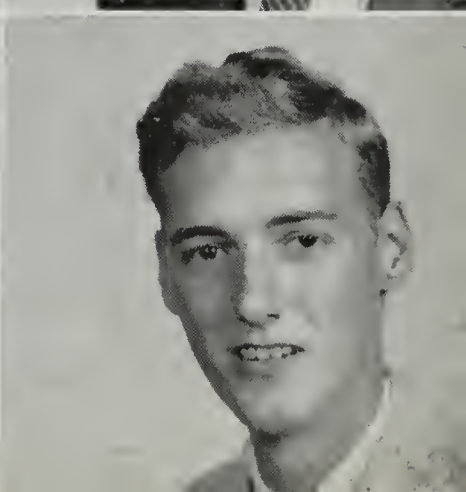

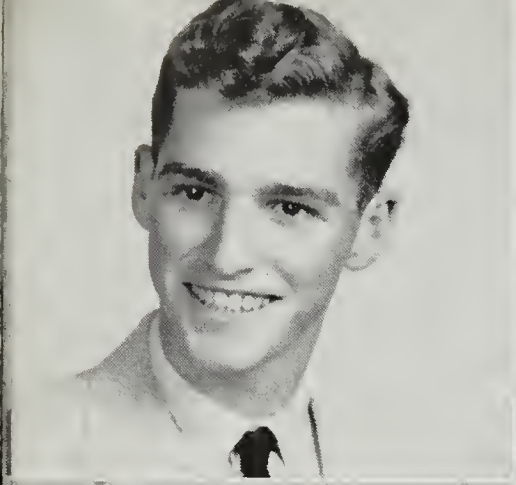
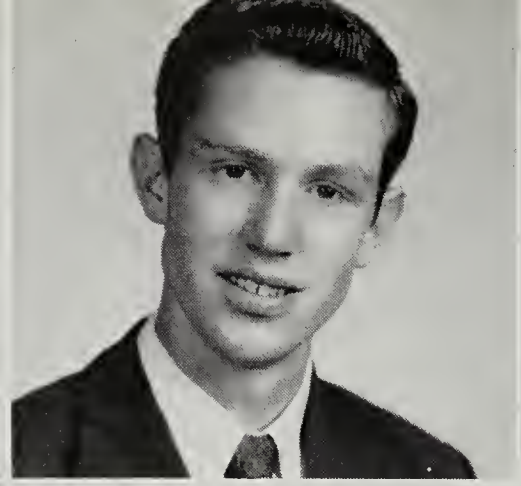
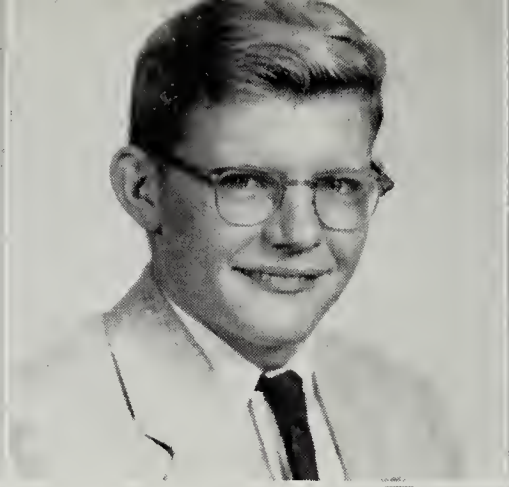

Michael Wayne Darnell
Mike

Robert Wayne Dennis
Bobby

Kenneth Ray Dillard
Kenneth

Nancy Harryette Donaldson
Nancy

Clarence Minor DeHart
Clarence

Frankie De Wolfee
Frankie

Macy Lee Dodson
Macy

Barbara Anne Dooley
Barbara

Class of

Loyd Patton Dotson
Pat

Loretta Lee Duncan
Loretta

Jimmy Dean Edwards
Jimmy

Robert Allison English
Bobby

Theda Wilma Draper
Theda

Grace Louise Eakin
Louise

Shirley Lee Ellis
Shirley

Shelby Jean Epperly
Shelby

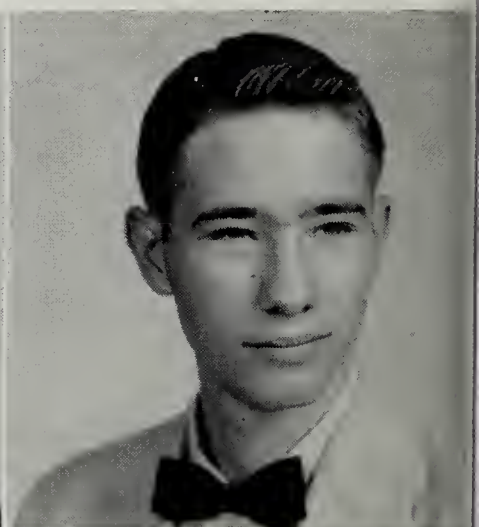

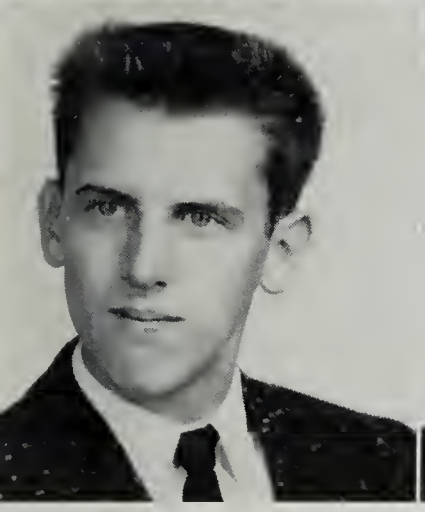

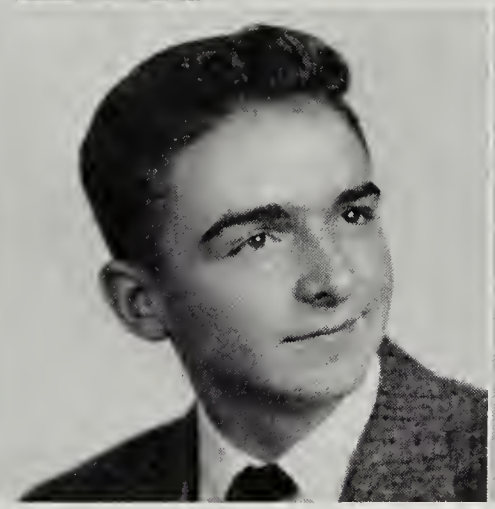

Joseph Thomas Faries
Joe

Robert Edward Farrar
Bobby

Charlotte Jeanette Fulton
Charlotte

Jimmy Talmadge Fulton
Jimmy

Millard Robert Garbett
Bobby

James Spurgeon Garman
Jimmy

Sherman Ellis Garman
Sherman

Wilma Ann Garman
Wilma

Hazel, I have enjoyed
following your these past
years. You're a real cutie
and a swell girl. I'll see
you later, Hazel
Sherlyn
Gusler

Fifty-Six

Norma Faye Garst
Faye

Wanda Lou Garst
Wanda

Iris Opal Gieser
Iris

William Oliver Goodwin, Jr.
Bill

James Lawrence Gore
Jimmy

Donald Ray Graybeal
Donald

Carolyn Ruth Greiner
Carolyn

Shirley Ethel Gusler
Shirley

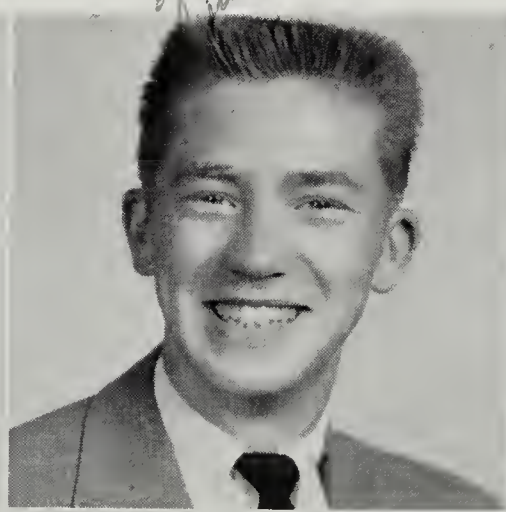

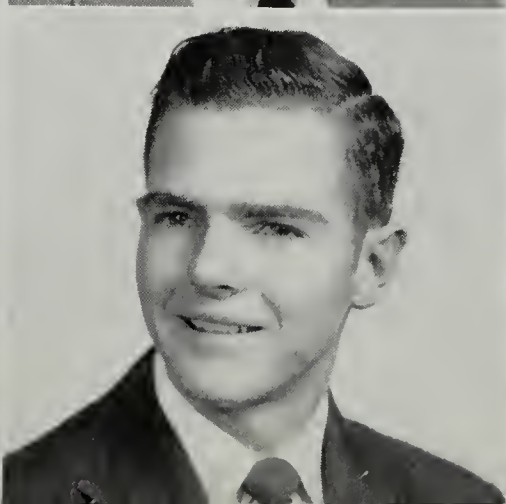

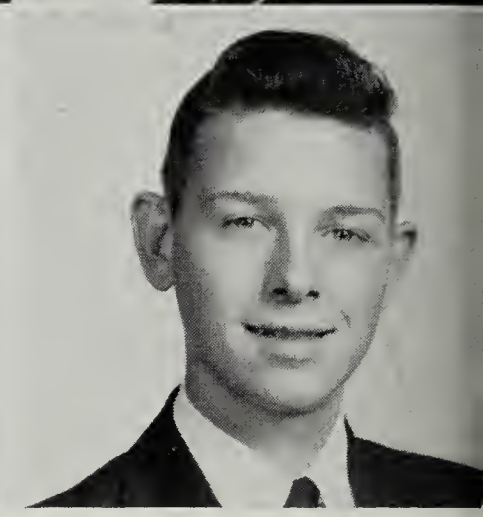

Susan Hackman
Susan

Patricia Gentry Harris
Pat

Aubrey Emory Hartman
Aubrey

Betty Jean Helms
Betty

Sarah Yvonne Hailey
Bonnie

Eva Marie Harter
Marie

David Norwood Helm
David

Donald William Helton
Don

Class of

Kay Henderson
Kay

Paul Douglas Henson
Paul

Frederick Lane Hoback
Fred

Daphine Elon Hopper
Elon

Cornelia Faye Hensley
Faye

Ramona Allene Hibbitts
Ramona

Rowena Holliday
Rowena

Richard Milton Hughes
Dickie

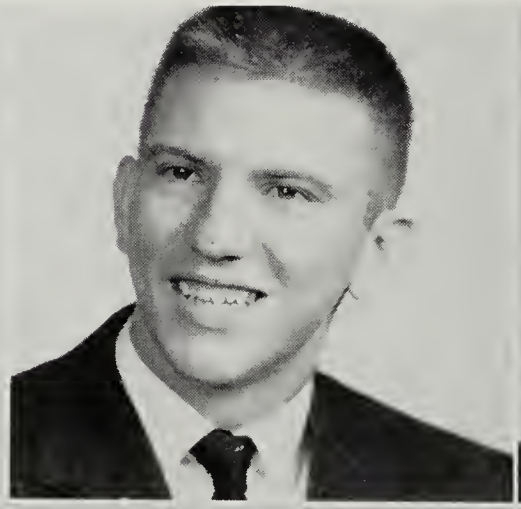

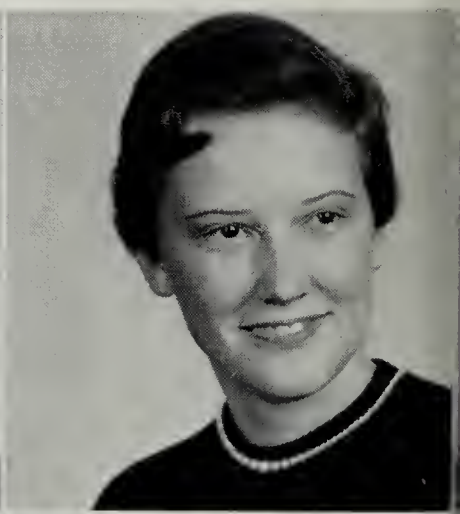

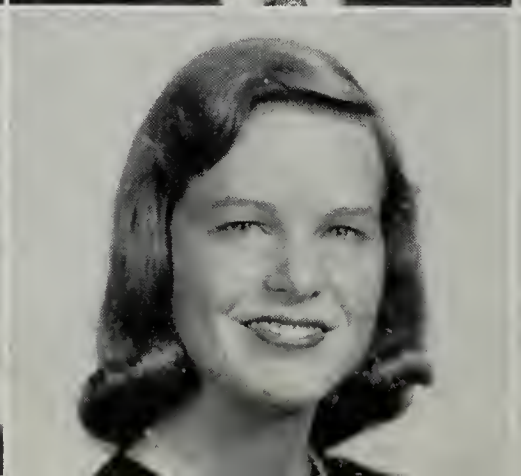

Regina Lee Jobe
Regina

Joyce Ann Jones
Joyce

Virginia Lee Kilby
Virginia

Robert Neil La Garde
Bobby

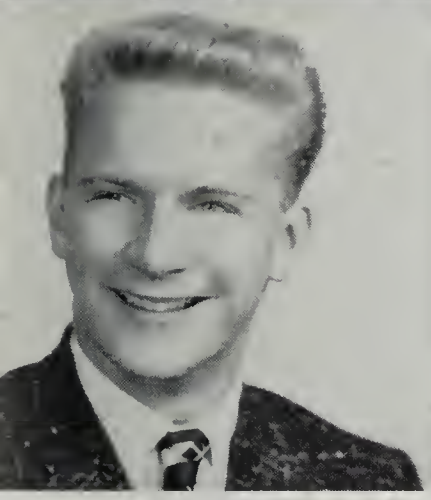

James Letcher Jones
Jimmy

Iris June Jordan
Iris

Kenneth Wayne King
Wayne

Margaret Eleanor Lamb
Peggy

Betty Faye Lancaster
Betty

Allan Lee Leffler
Allan

Harlan Clay Leonhardt
Harlan

Jesse Burks Logan
Burks

Mary Linda League
Mary Linda

Dewey Layne Lemons
Dewey

Clara Elizabeth Lewis
Clara

Harry Ashton Lough
Ashton

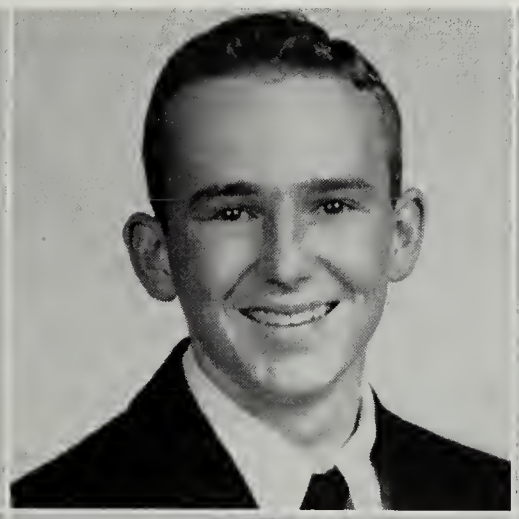
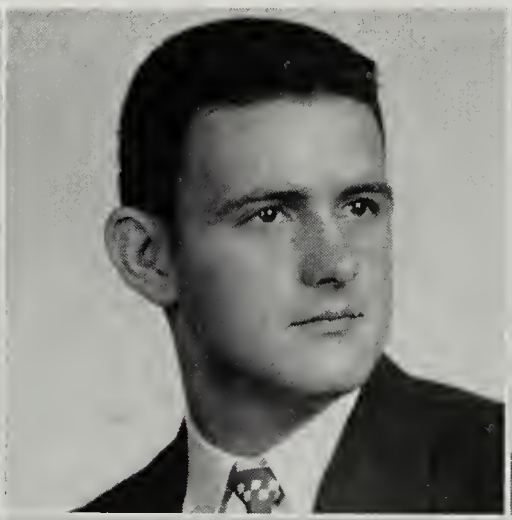

Jon Lyman Manetta
Jon

Robert Jesse Martin
Jesse

Carol Foster Matthews
Carol

Violet Jeanette McCray
Jeanette

Bessie Mildred Martin
Bess

Virginia Cecelia Matheny
Ginny

Doris Ann McBride
Doris

Kimlah Larue McCurdy
Kimmie

Class of

Peter John McGue
Pete

Edith Terrill Mottley
Edith

William Harry Musselman
William

Kenneth Norton
Kenny

Eleanor Gayle Morris
Gayle

Rosalie Mowles
Rosalie

William Floyd Myers
Billy

Donald Shirman Oakes
Don

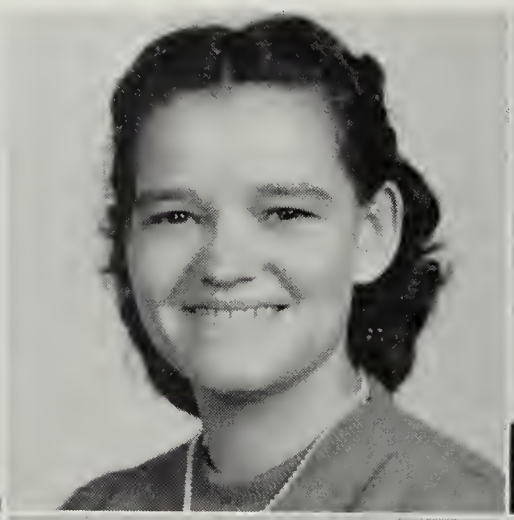

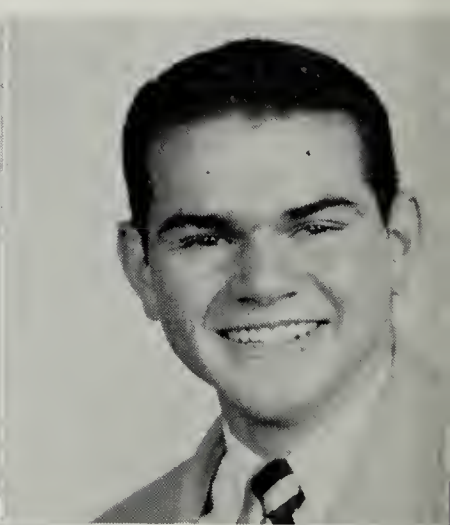

Shelby Jean Palmer
Shelby

Judith Louise Patterson
Judy

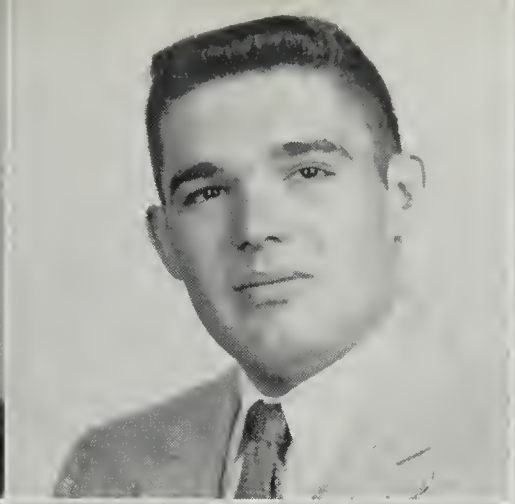

Randolph Brian Peters
Randy

Joyce Earlene Phlegar
Joyce

Barbara Ann Patterson
Barbara

Norma Lee Paxton
Norma

Peter Turner Phillips
Pete

Jerry Christian Pittman
Jerry

Barbara Jean Poff
Barbara

Charles Nathaniel Powell
Charles

Fred Green Repass
Fred

Barney Jordan Rickman
Barney

William Clarence Poole
Buddy

Peggy Jean Pugh
Peggy

Betty Lou Reynolds
Betty Lou

Shirley Anne Rierson
Shirley

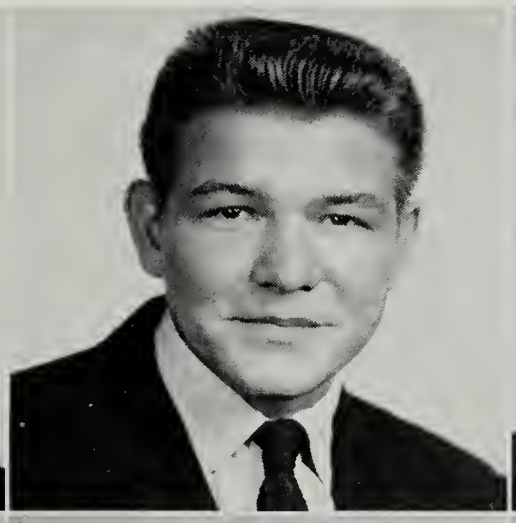

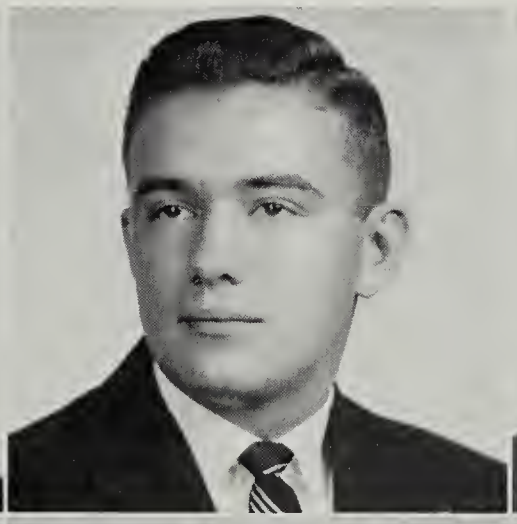

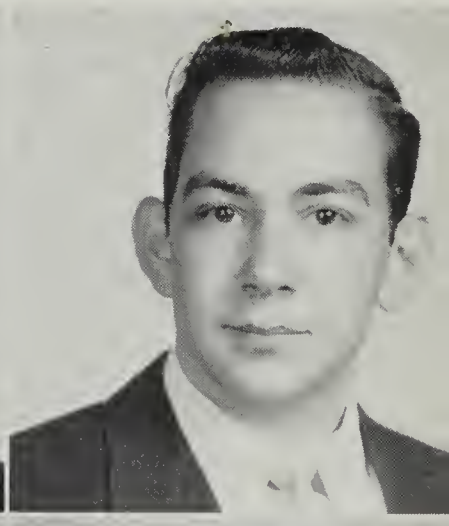

Thomas Badger Robertson
Badger

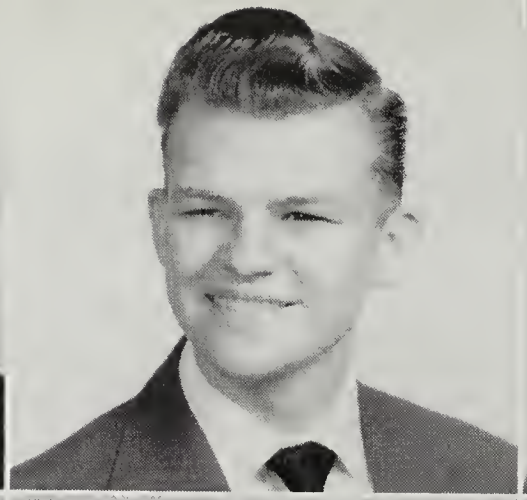

Norman Michael Robertson
Mickey

Edward Byron St. Clair
Edward

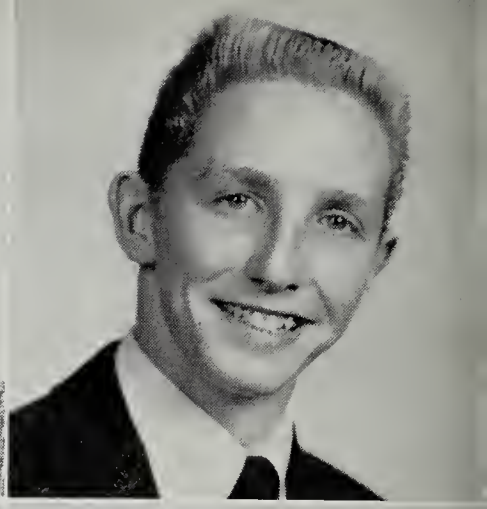

Ronald Dexter Saul
Ronnie

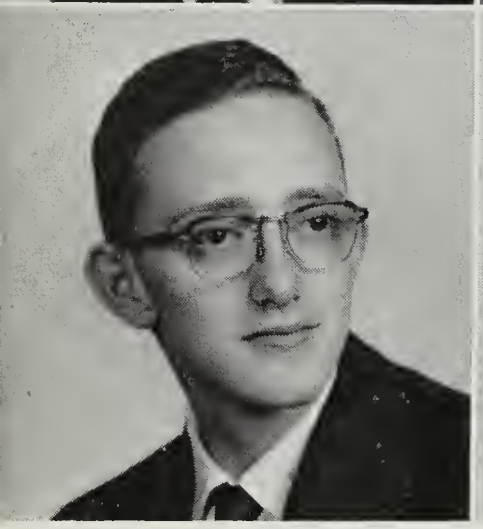

Gerald Leon Robertson
Jerry

Robert Clinton Rolley
Bobby

Sarah Mae St. Clair
Sarah

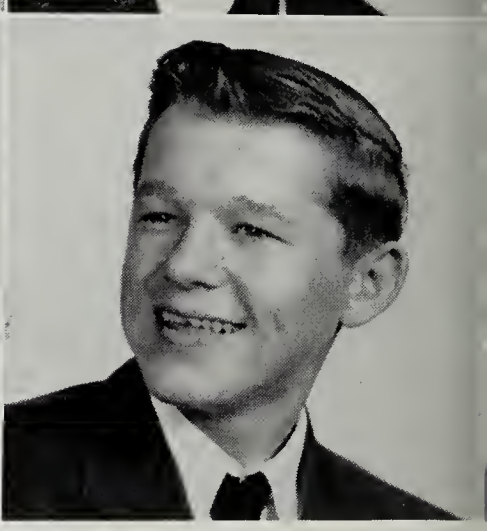

Jack Lewis Shelor
Jack

Class of

Nancy Lee Shelton
Nancy

Donald Edward Shorter
Donald

Shelby Jean Smith
Shelby

Russell Alvan Snyder
Russell

Evelyn Corinna Sheppard
Corinna

Peggy Ann Smiley
Peggy

Sonny Lee Smith
Sonny

Frances Gaye Stanley
Gaye

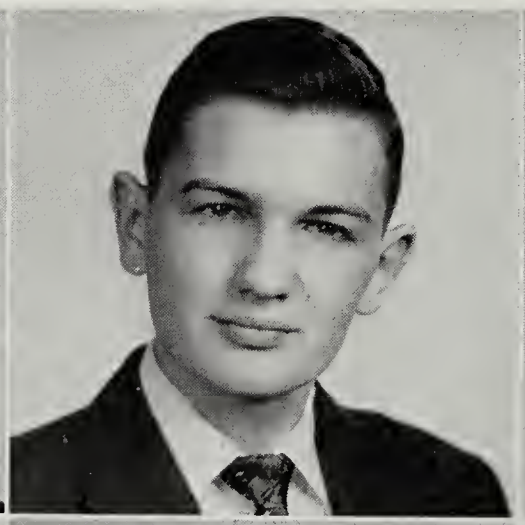

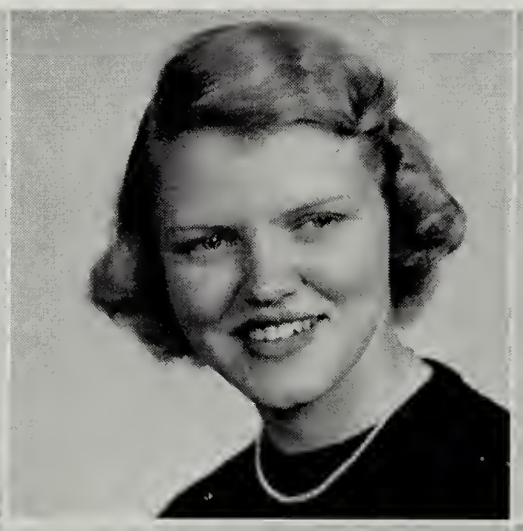

Glenda Sue Stanley
Sue

Mary Ruth Suiter
Mary Ruth

Betty Jean Switzer
Betty

Lola Mae Taylor
Lola

Betty Jacqueline Stone
Betty

Djuna Lee Sutphin
Djuna

Emory Ned Tarpley
Emory

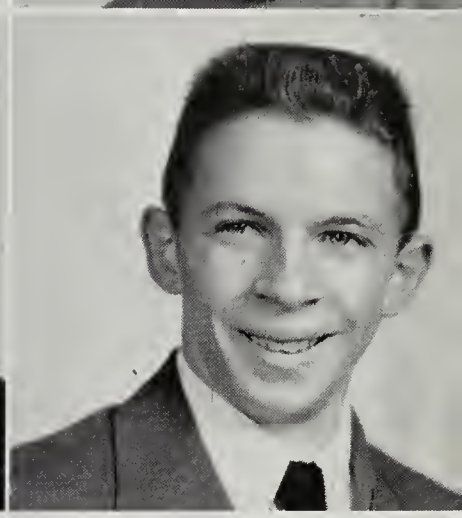

Raymond Clark Thomas
Ray

Rockla Janette Thompson
Rockla

Mamie Elizabeth Tolley
Mamie

Edward Douglas Vaughan
Douglas

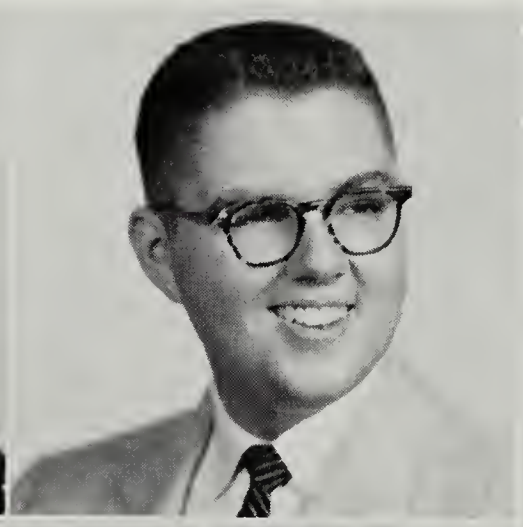

Carol Sue Weaver
Sue

Ruth Evelyn Thompson
Ruth

Barbara Jean Turman
Barbara

Coriene Bessie Walters
Coriene

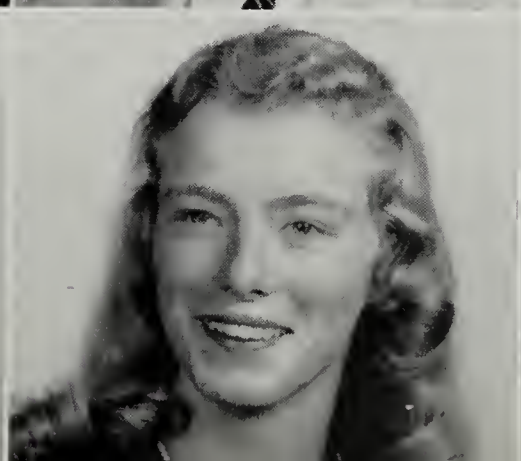

Waynetta Elizabeth Weeks
Waynetta

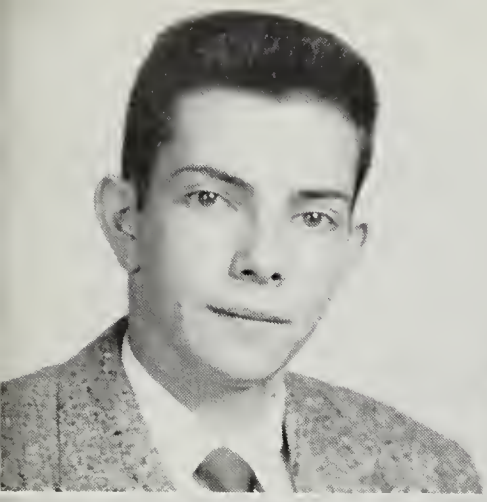

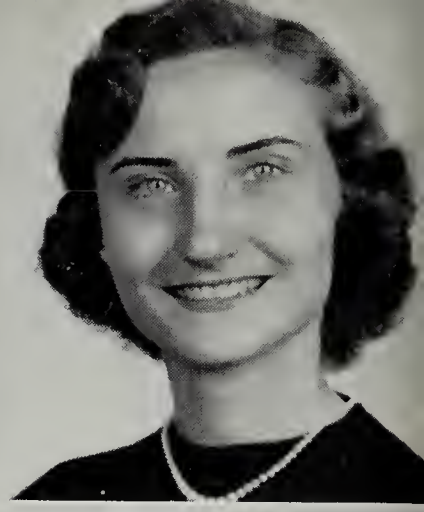

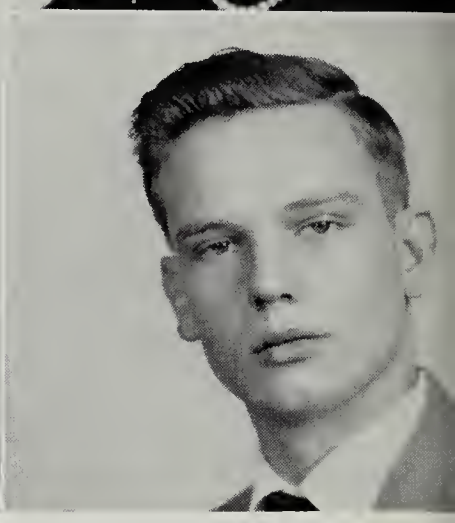

Joseph Wells
Joe

Joyce Odell West
Joyce

Rachel Marie Whitmire
Rachel

Margie Louise Williams
Margie

Betty Mae Wertz
Betty Mae

Shirley Ann Whitmer
Shirley

Betty Jean Wileher
Betty

William Lee Willis
Bill

Best wishes always to a swell cousin. Be good & I'll see you this summer. Good luck & God Bless you. Love Betty Mae

Seniors

Elizabeth Ann Winslow
Libby

Margie Esther Wirt
Margie

Sarah Louise Wirt
Sarah

Donald Eugene Wiseman
Don

Phyllis Jannette Witt
Jannette

Morton Alexander Witt
Morton

Rebecca Lou Woolwine
Becky

James Montgomery Wright
Jimmy

Camilla Ann Yaeuzzo
Camilla

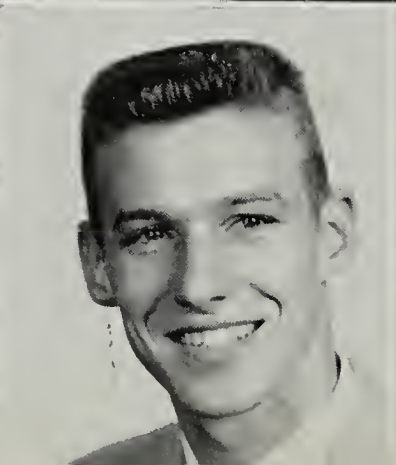

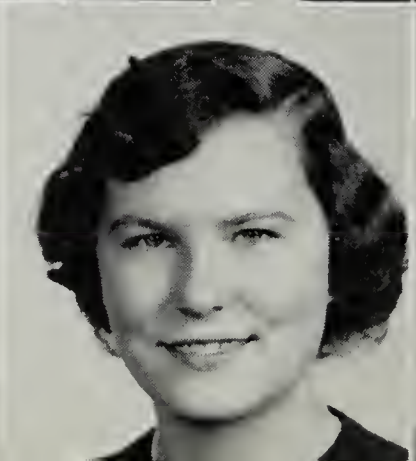

Best Leaders

Carol Matthews Buddy Poole

Most Talented

Clara Lewis Douglas Vaughan

Senior Mirror of 1956

Most Intellectual

Marie Harter Bruce Hill

Most Popular

Susan Hackman Milan Christley

Senior Mirror of 1956

Best Looking

Burks Logan Mary Linda League

Most Dependable

Jimmy Gore Wanda Garst

Most Athletic

Betty Lancaster

Most Athletic

Kenny Norton

Typical Seniors

Carolyn Greiner David Ames

Wittiest

Peggy Smiley Walter Chapman

Most Personality

Theda Draper Emory Bogle

Cutest

Fred Repass Phyllis Batten

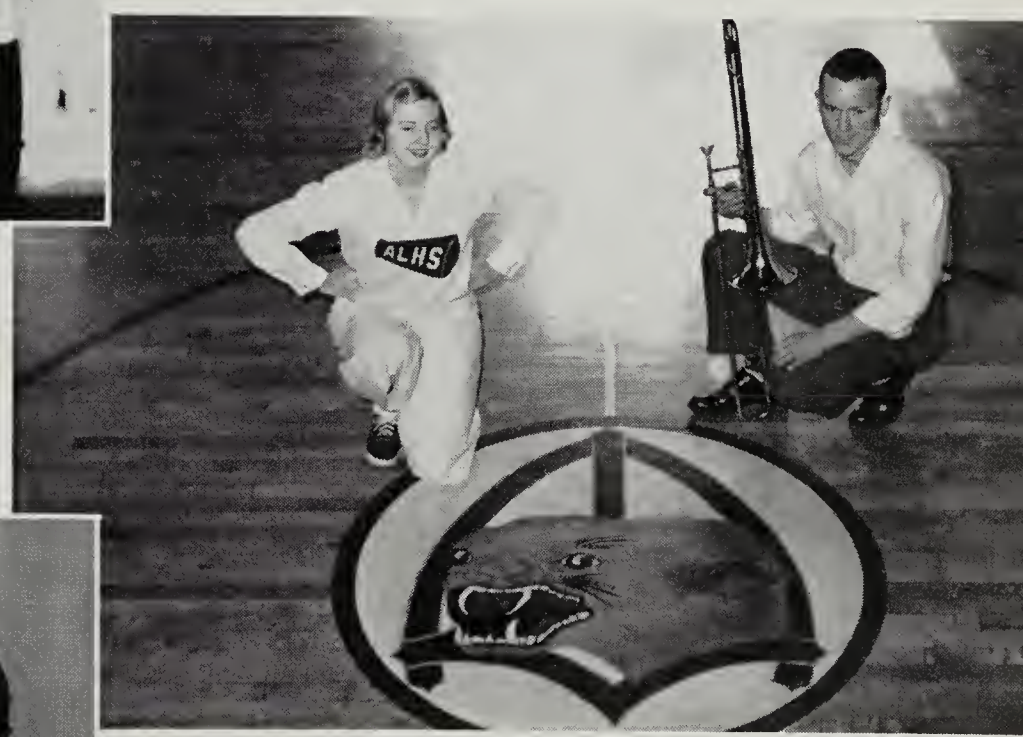

Best School Spirit

Nancy Donaldson Jimmy Edwards

Most Creative

Pat Darden Corinna Sheppard

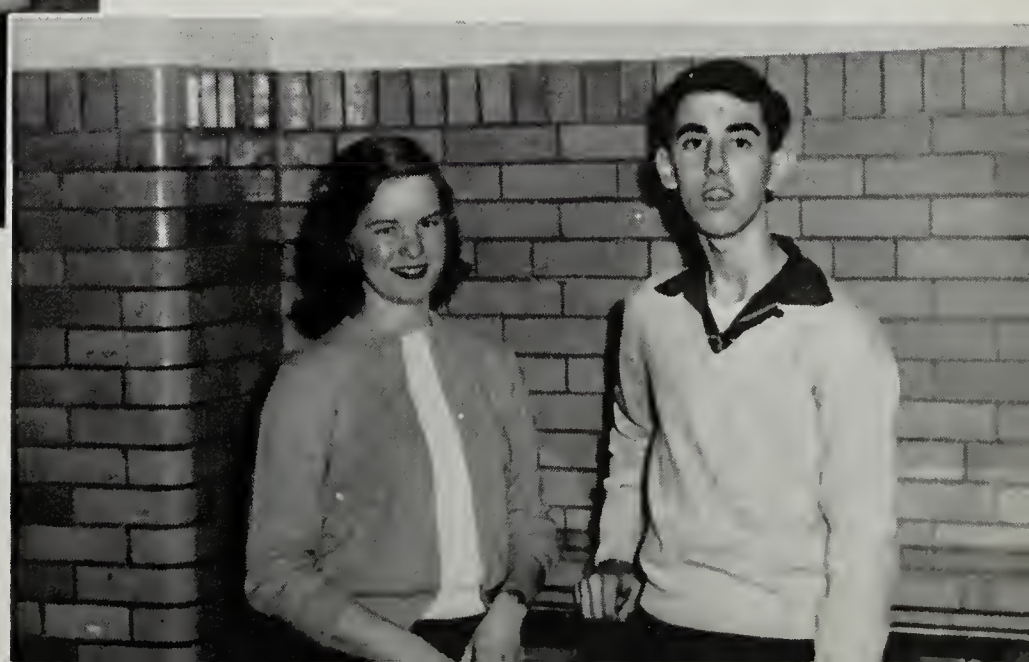

Friendliest

Rowena Holliday Dickie Cornett

Yum! Yum! There will be no food going to waste with Susan Hackman, Dewey Lemons, Larry Bronson, and Bobby Dennis around.

With Christmas on the way we find Theda Draper, Barbara Patterson, Shirley Rierson, Phyllis Batten, Mary Linda League, Rosalie Mowles, and Sue Stanley busy making holiday candles.

Pat Darden, Jeanette Witt, David Ames, Carolyn Brammer, and Jerry Pittman seem to be discussing a very interesting topic on The Andrew Lewis Hour.

One holiday activity of the Senior Choir is the traditional Christmas caroling through the halls.

Ronnie Ingoe, secretary, Janet Lile, treasurer, Bobby Allen, president, Julie Thomas, vice-president

Junior Class

Just think! Here we are Juniors! Our life at Andrew Lewis has really been exciting! Our class enjoys the privilege of sponsoring the Christmas Dance and the Junior-Senior Prom, the highlight of the Junior activities. The profit from A. L. buttons, a new project, has helped us to sponsor many activities. The "lively" Seventeen Hop, enjoyed by many students, was sponsored by us. Of all our many duties the most strenuous is that of sweeping the Junior hall to keep old A. L. clean. Not a speck of dust can be found! We are really proud of our "broom-pushers" . . . between now and the spring session of our Senior year, we shall be investigating colleges until we find the right one for us. Whether our vocation is to be a teacher, secretary, homemaker or engineer, a college education is essential. . . When we were in the eighth grade our goal was that of senior, when we were freshmen our goal was that of senior, when we were sophomores our goal was that of senior, now, as juniors, we are closer to that goal than ever before.

Sara Lynn Ahalt
Bobby Allen
Marie Angell
Judy Arrington
Betty Ashley

Kaye Ashwell
Hugh Bainter
Jeanne Ballator
Drew Barden
Curtis Bare

Sonja Bateman
Marie Baumgardner
Dorothy Bayse
Jerry Beamer
Montrann Beard

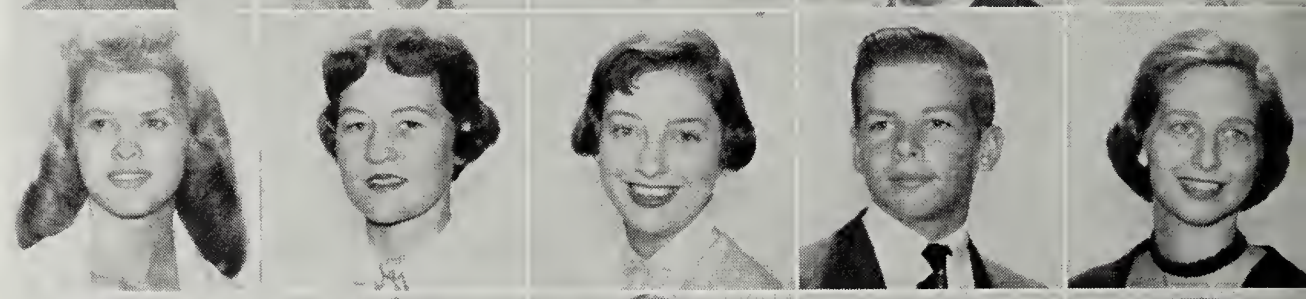

Jane Bell
Barbara Blosser
Carol Boley
Audrey Bower
Richard Boyd

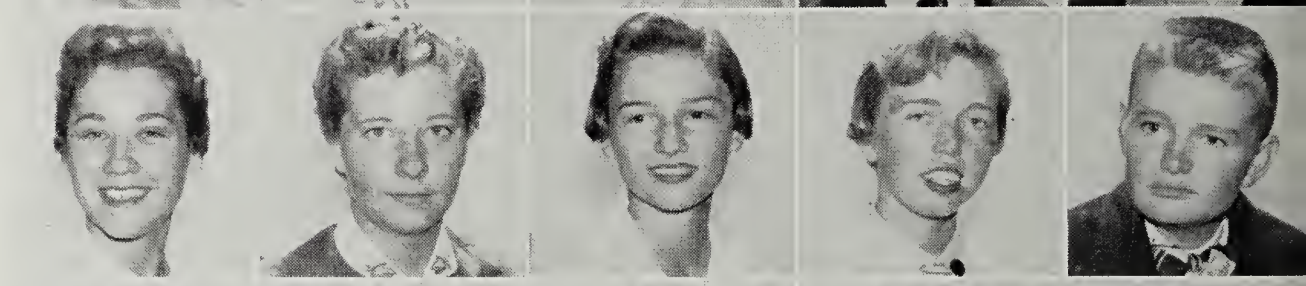

Henry Braswell
Ann Brown
Sue Brown
Shirley Brumfield
Bob Burris

Eddie Burroughs
Geraldine Byer
Nadine Campbell
Nancy Campbell
Dickie Carroll

Frank Carroll
Jimmy Carroll
Lloyd Case
Billy Cecil
Patricia Cecil

Richard Chappell
Larry Clark
Beth Collins
Dorothy Collins
Dickie Combs

Larry Conner
Barbara Cooper
Adelene Craghead
Amy Cramer
Jimmy Cromer

Carolyn Crosswhite
Pat DeHart
Joan Dickerson
Dickie Dickson
Betty Sue Dudding

Priscilla Duke
Donald Dupree
Martha Edwards
Marlene Ellis
Walter Ferguson

Clinton Flowers
Margaret Franklin
Shirley Frantz
Ronnie Frier
Barbara Jean Frye

Dorothy Furrow
Imogene Gallion
Connie Garbett
Elaine Gardner
Freda Garman

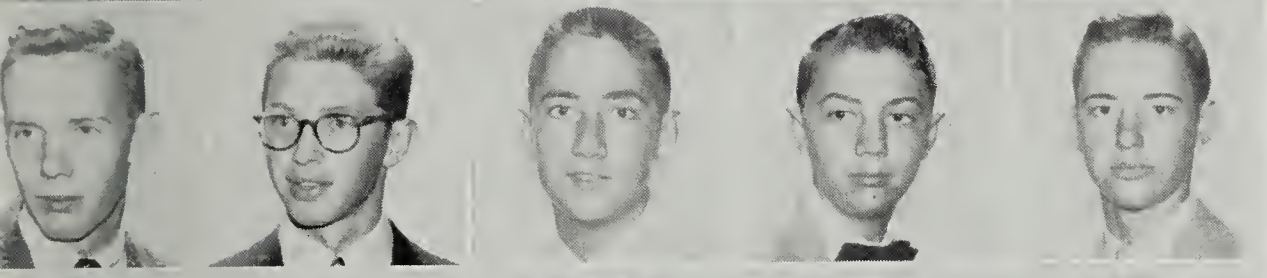

Frank Garst
Wayne Garst
Dewey E. Goode
Nieky Goodman
Joe Gibson

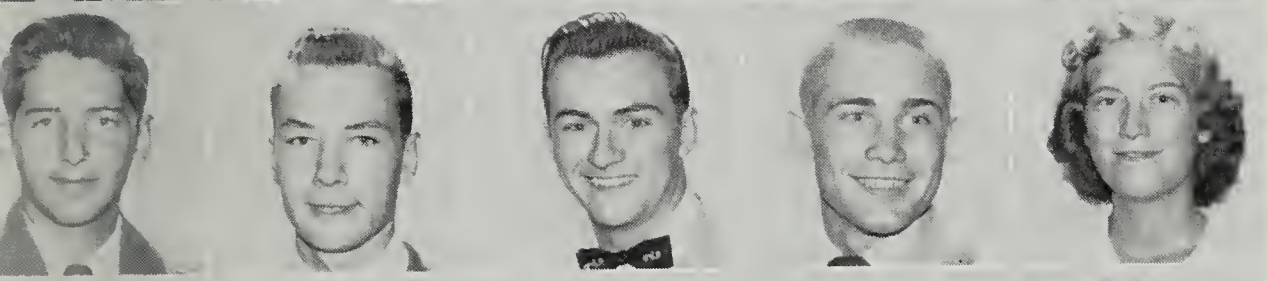

Ronnie Gibson
Glynn Greer
Roger Greer
Jimmy Gresham
Elsie Grubb

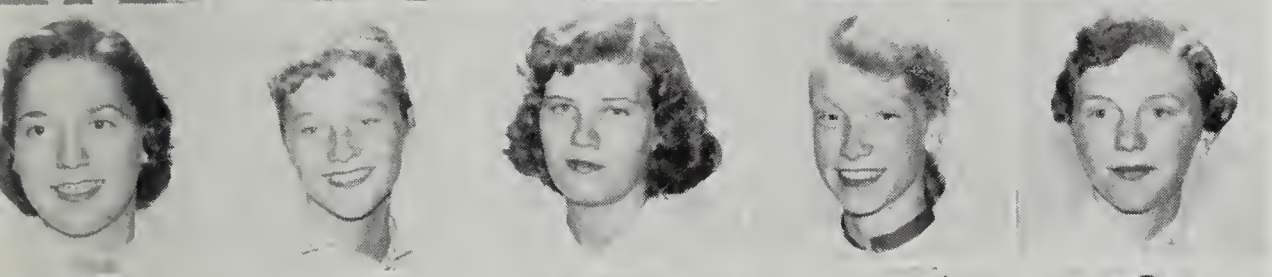

Sue Hairston
Cynthia Haislip
Ruth Hanson
Harriette Harris
Betty Hartman

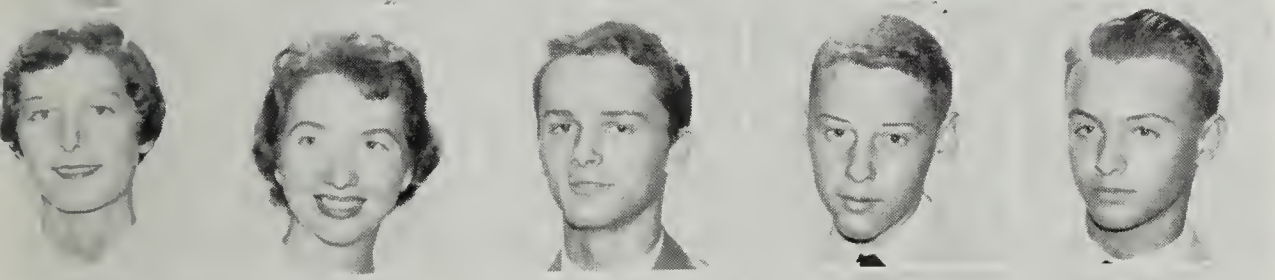

Peggy Haynes
Martha Hash
Paul Haynes
Mack Henderson
Ronnie Henry

John Hesmer
Athalene Hodge
Joan Hodge
Georgianna Hudnall
Ruth Huff

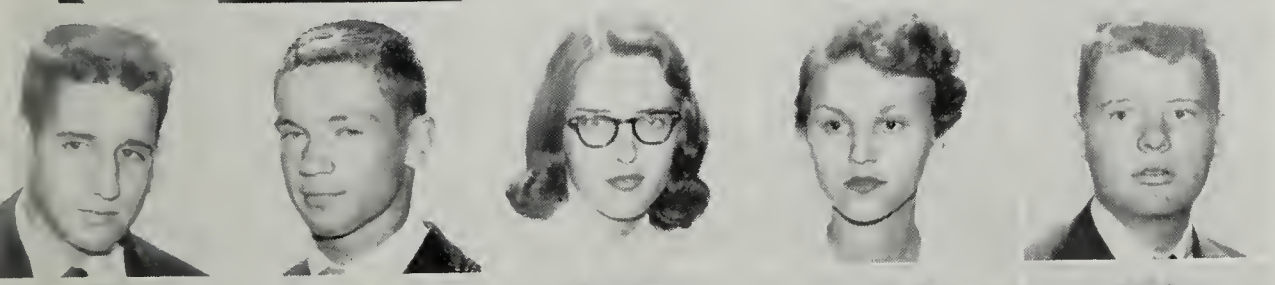

Butch Hurt
Ronnie Ingoe
Norma Jamison
Jessie Janney
Charles Jennings

Edward Jewell
Jack Jones
Kate Kegley
Phyllis Kesler
Joan King

John King
Velma King
Watson King
Roberta Kirk
Louis Leffler

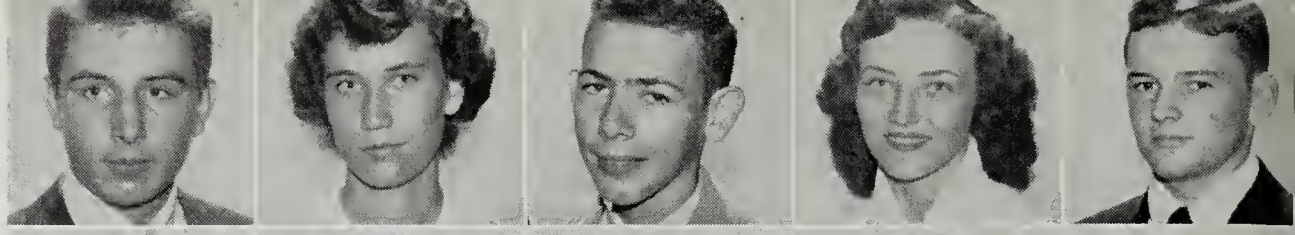

Patricia La Grande
Bernard Lemon
Virginia Lee Lester
Dewey Likens
Janet Lile

Aubrey Lloyd
Billy Logan
Peggy Mann
Brown Martin
Betty Mattern

Nancy McManaway
Kenneth McNeil
Gail McSweeney
Hallie Meador
Vernon Meador

Sally Miller
Dreama Ann Mills
Phyllis Mills
Sue Ann Minnix
Wanda Minnix

Walter Minter
Georgie Monroe
Nancy Moran
Joe Moses
Kathleen Mountcastle

Betty Murphy
Edith Nichols
Mary Jo Nolen
Bruce Owen
Barbara Oyler

John Oyler
Jack Pannell
Peggy Paulus
Nancy Peery
Duke Perry

Deane Phoenix
L. Jean Poage
Patricia Pritchett
Jerry Reavis
Ruby Reese

Jim Repass
Jimmy Reynolds
Gaynor Rhodes
Nancy Rhudy
Janet Lee Richardson

Joyce Roberts
Mary Beth Robertson
Norma Routt
Lucy Russell
Martha Russo

Carole Rutledge
Judy Dean Saul
Norma Jean Saul
Margaret Anne Saunders
Bill Senter

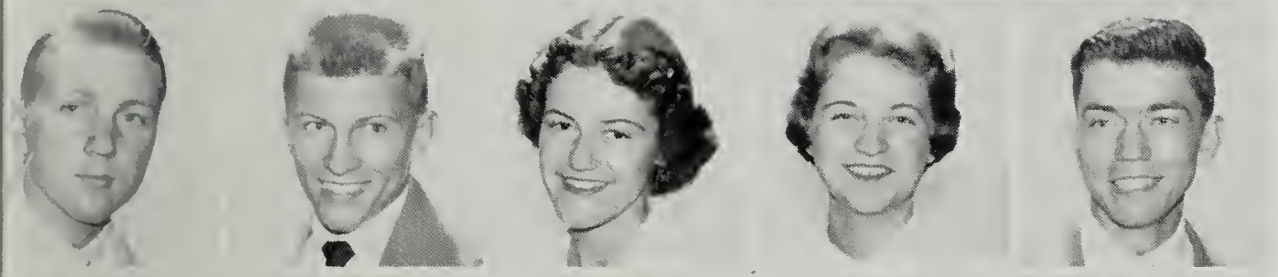

Doug Shorter
Jack Simmons
Sue Ellen Sites
Anita Snyder
Kenneth Sowder

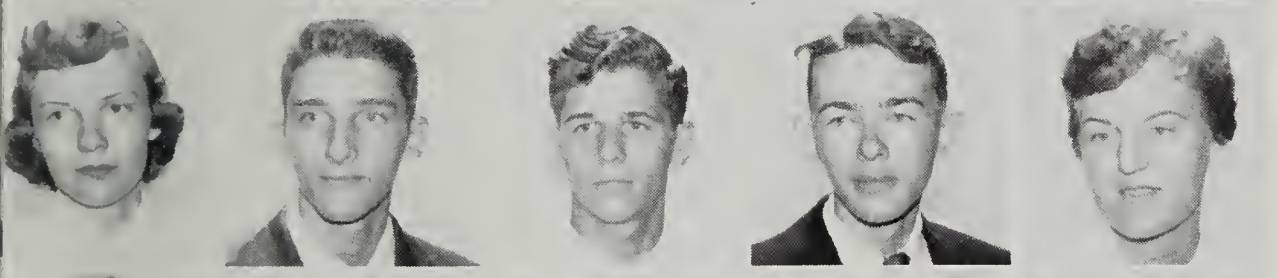

Eleanor Spangler
Bill Sprouse
Duward Starkey
Eugene Stemple
Phyllis Stinson

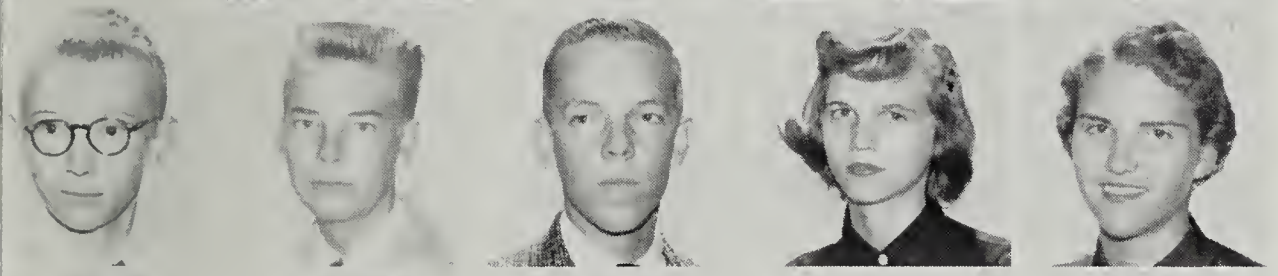

Mike Stover
Richard Stroupe
Larry Sutphin
Patricia Taliaferro
Martha Claire Tarter

Barbara Taylor
Peggy Taylor
Julie Thomas
Ralph Thomas
Diana Thomason

Beverly Toney
William Trent
Jerry Umberger
Dorothy Underwood
Joan Vandergrift

Alvin Vaughn
Bill Veasey
Francis Wagner
Jackie Walton
Phyllis Walton

Pete Watts
Danny Wertz
Mary Ann West
John Wilks
Curtis Williams

Buddy Williams
Mary Willis
Jacqueline Wiseley
Betty Wood
Jerry Wood

Ella Jean Wright
Lynn Wygal
Byron Yost
Carl Young
Charles Young

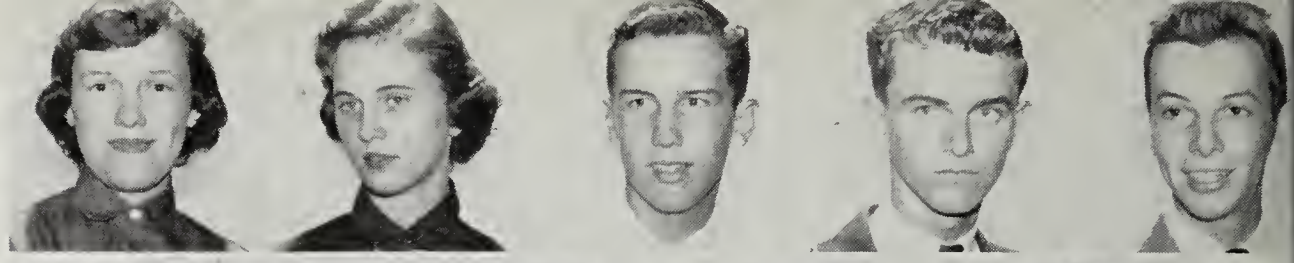

Fern Young
Pat Young
Phyllis Ann Young
Eddie Zini

Charles Young, Ralph Thomas, Duward Starkey, and Don Pinkard take advantage of a warm, sunny day to enjoy their lunch on the lawn

Good luck
to you see you
next year!
Beverly Ann

Left to Right: Don Clower, president, Nancy Keys, secretary, Dot Fretz, vice-president, Shirley Mills, treasurer

Best Wishes to a very cute Boy. Have a nice summer. Nancy

Sophomore Class

Well! Well! Here we are, halfway through our life at Andrew Lewis. It seems like yesterday since we were in the eighth grade. It is so much fun being a Sophomore. We may not be as high and mighty as the Seniors; nevertheless, the *Eight Graders* look up to us. Even the Freshmen eye us with envy . . . It is gratifying having the third floor to ourselves. We feel rather special up here. The only objection is those endless stairs. We shall never get used to them . . . Haven't our Junior Varsity Football and basketball boys done well? Which ones will be the future varsity stars? . . . H-m-m . . . Our class is beginning to have a little prestige now. We could name many of our classmates who are becoming school leaders . . . Oh-h . . . It is time for us to think seriously of the subjects we want most to take, since we have a wider choice than before . . . Speaking of subjects, we feel it certainly is wonderful not having classes on those dreary ninth grade halls . . . We, Sophomores lead a pleasant life, but we are looking forward to a more challenging and interesting year when we are Juniors.

Gail Adams
Sandra Adkins
A. H. Ager, Jr.
H. T. Aldhizer
Marjorie Alls
Emma Altice
Mary Ellen Altice

Bobby Altis
Betty Altizer
Peggy Argabright
Richard A. Argabright
Sonny Baird
Bobby Baldwin
Betty Basham

Diana Becker
Sylvia Belcher
Martha Bielke
Aulurn Black
Josephine Blankenship
Douglas Blount
John Blount

Wayne Blount
Jacqueline Boothe
Warren Boothe
Judy Bower
Lewis Bowling
Sylvia Bronson
Jerry Broyles

Peggy Brumfield
Peggy Ann Bryant
Sarah Lou Butler
Louise Byrd
Betty Caldwell
Louise Campbell
Harry Campbell

Sandra Campbell
Barbara Cannon
Ted Carroll
Tommy Carroll
Billy Cates
Jerry Chandler
Ginnia Chapman

Julie Rae Christie
Sammy Crmburke
Janice Clinedinst
Priscilla Janette Clinevell
Donald Clower
Tommy Coffman
Coy Cox

Garland Craun
Charles Cromer
Allen Cross
Betty Janet Crotts
Joe Crotts
Peggy Crotts
Shirley Crouse

Ruth Cruff
Nadine Cunningham
Arlene Dalton
G. C. Davis
Paul Davis
Becky Dawson
Charles Dean

Liz Deichmann
Ira Deyerle
Joan Dickens
Jack Disher
Harry Dixon
Ann Dodson
Rachel Doyle

Eddie Eades
James Eastwood
Nell Edwards
Mary Elliott
Clyde Eyler
Donna Ferguson
Norman Fink

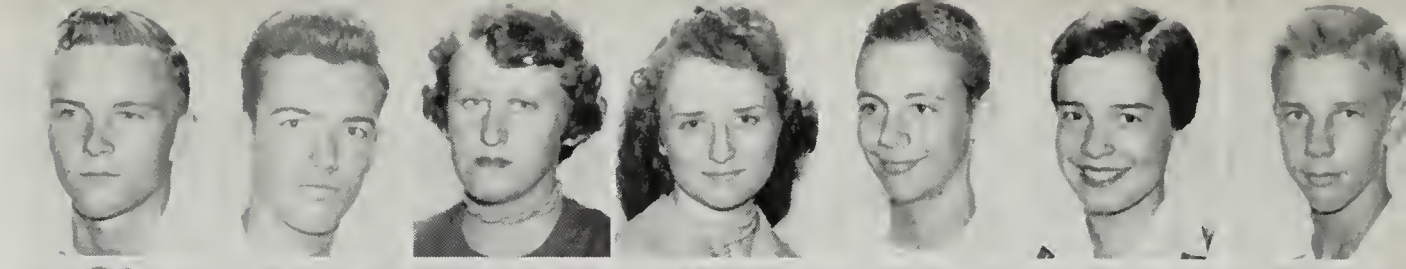

John Fleming
Van Fleshman
Carl Flora
Darryl Fortner
Larry Francisco
Shirley Franklin
Dot Fretz

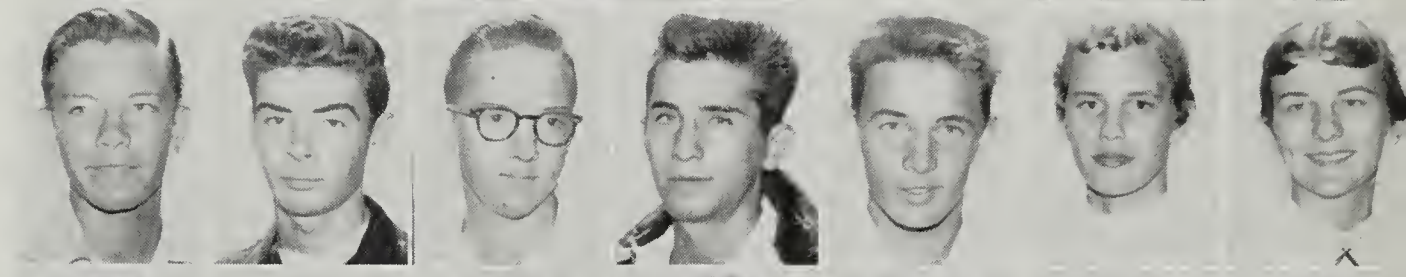

Buddy Futrell
Mabel Garman
Vivian Garman
Beverly Garst
Edith Gilbert
Janice Giles
Lucy Goodman

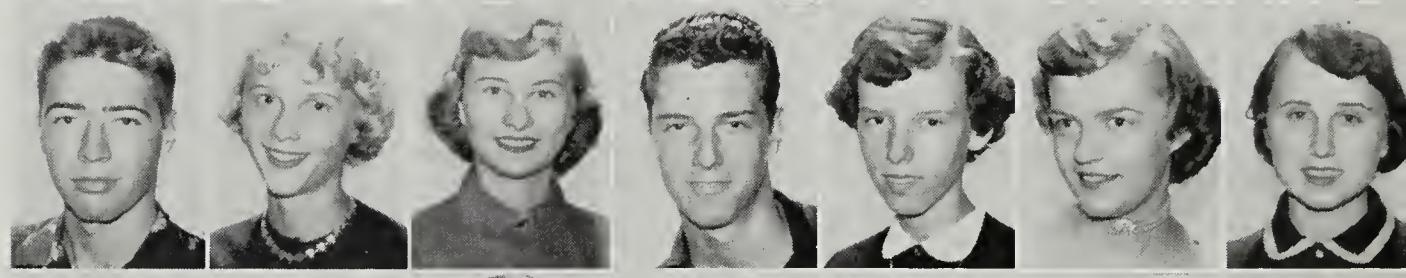

Susan Grant
Catherine Gray
Barbara Graybeal
Bruce Griffith
Tommy Grisso
Alice Grubb
Howard Lynwood Guthrie

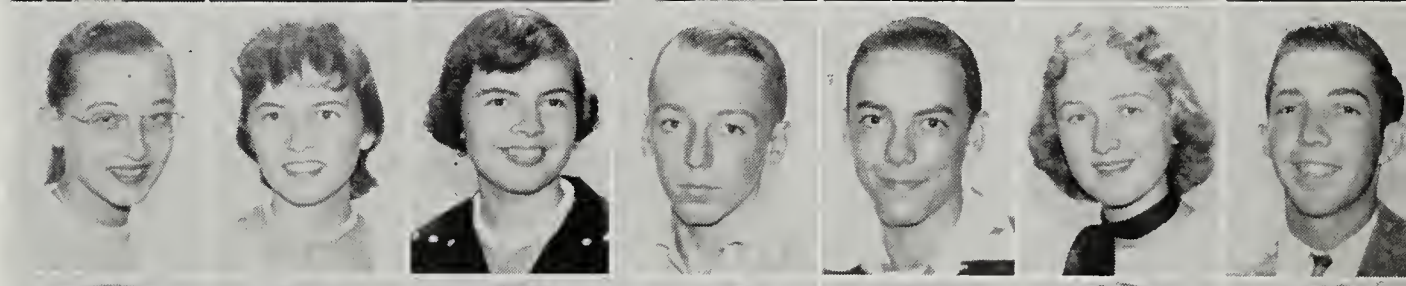

Russell Gwaltney
Nancy Hale
Irving Hall
Gail Hamblin
Janette Hampton
Philip Hancock
James Hanson

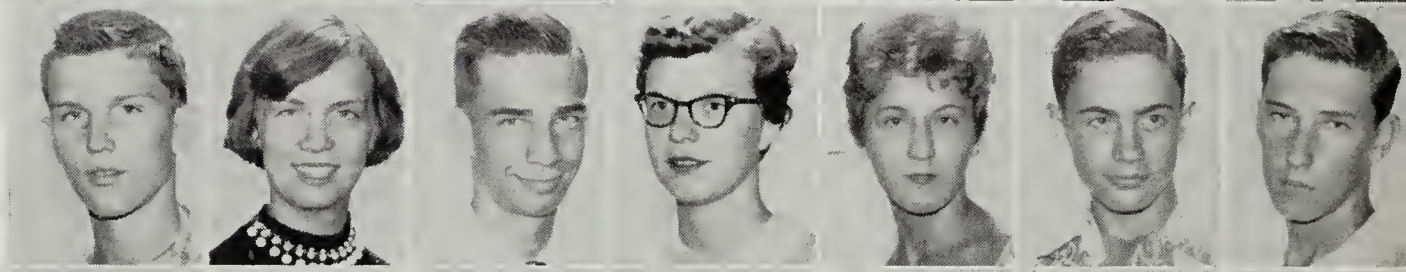

Susan Hardwick
Carol Harris
Harry Harris
Shirley Harris
Helen Harrison
Linda Kay Hartman
Loretta Hartman

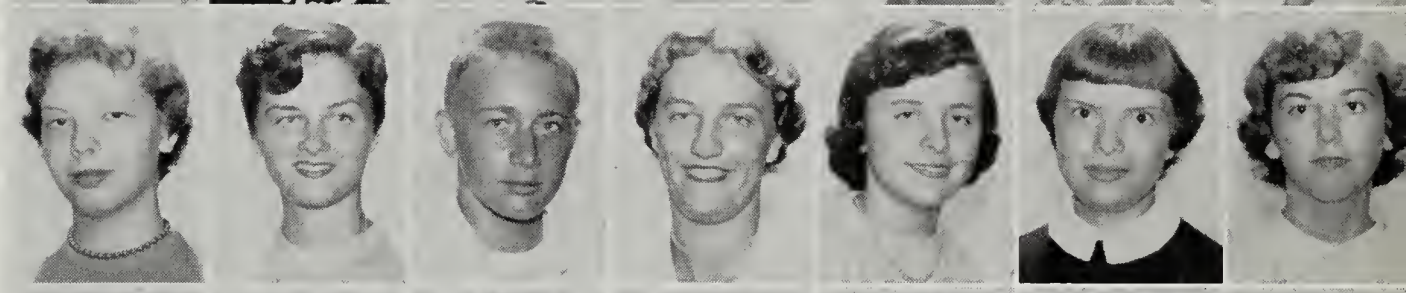

Pat Hartman
Shelba Hartman
Garnette Helvey
Alberta Henderson
June Henderson
Peggy Hensley
June Herrin

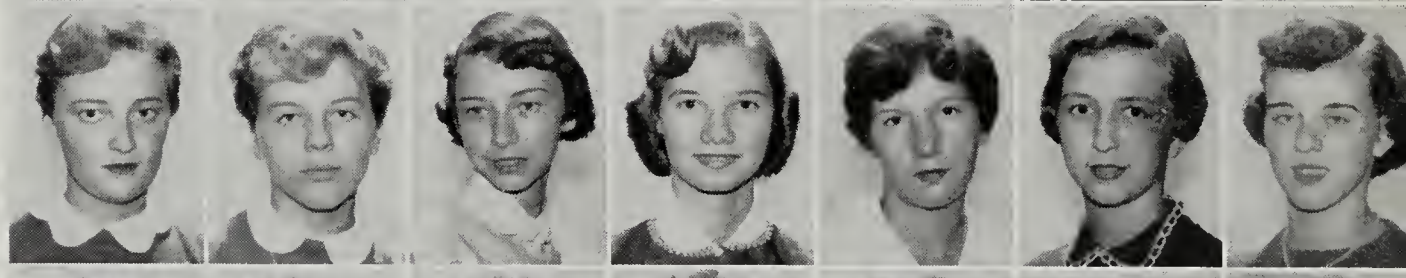

Charles Heslep
Sylvia Hill
Sherman Hinkley
Bobby Hodge
Ernest Hodge
Sandra Hodges
Horace Holt

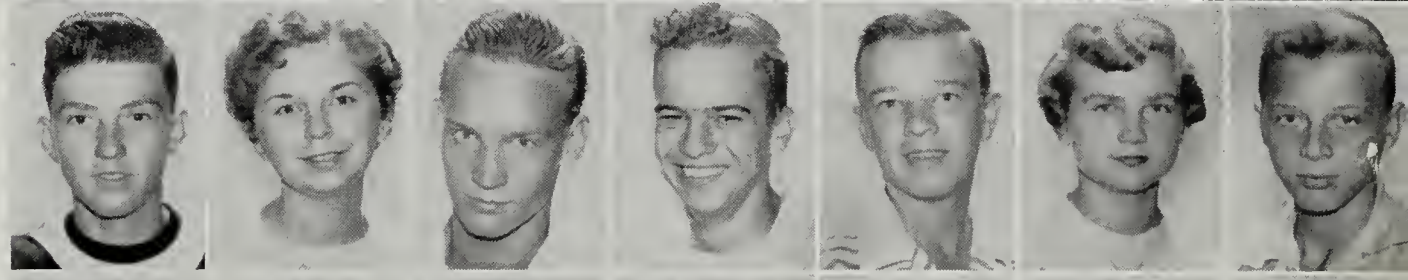

Becky Howard
Becky Howery
Bertha Jamison
Judy Jamison
Barbara Jones
Kenneth Jones
Don Kelly

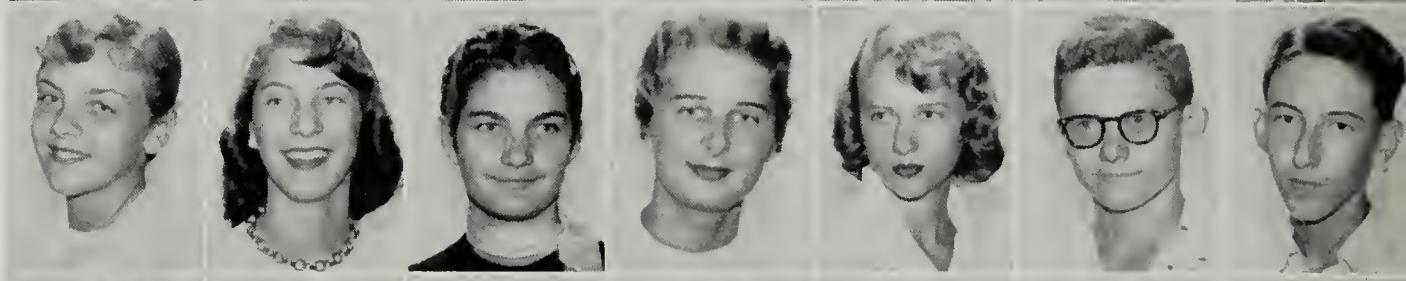

Carlyle Kemp
Nancy Keyes
Phyllis Kitts
Phyllis Lancaster
Walter Largen
Iris Lee
Linda Lee

Molly Lenaeus
Kent Lewis
Fern Light
Charlotte Lilley
Sammy Litton
Jimmy Lough
Jean Lucas

Billy Manning
Douglas Marechal
Marjorie Marsinko
Kenneth Martin
John Maxey
Herbert McBride
Ralph Meador

Ann Metcalf
Shirley Mills
Clara Minucie
Brenda Moore
Gordon Morris
Guy Mowbray
Lorraine Murray

Joan Newman
Billy Nichols
Virginia Nunley
Litta Mae Oakes
Charlotte Obenchain
Everette Obenshain
Paul Overfelt

Joyce Patterson
Donald Perry
Carol Ann Philpott
Winston Plymale
Ray Poage
Gary Poff
Larry Poff

Pat Poindexter
Beth Poole
Mike Porter
Norman Potts
Buddy Powell
Carolyn Powell
William Powell

Rose Lee Prather
Doris Price
Vivianne Proffitt
Linda Pugh
Sandra Quick
Linda Rader
Joyce Reckley

Sue Reed
Wilma Reese
Donald Wayne Rettinger
Nancy Richardson
Patricia Rose
Milly Ross
Patty Rucker

Ashton Rudd
David Rutherford
Sandra St. Clair
JoAnne Sarver
Bobby Saunders
Robert Schilling
JoAnn Schwallenberg

Larry Seagle
Bobby Sexton
Gaynelle Simpson
Carolyn Slough
Betty Smallwood
Jean Smith
Roy Snyder

Sammy Spradling
Kenneth Stacy
Robert Staton
Erwin Stevenson
Rose Mae Stover
Judy Stump
Betty Thomas

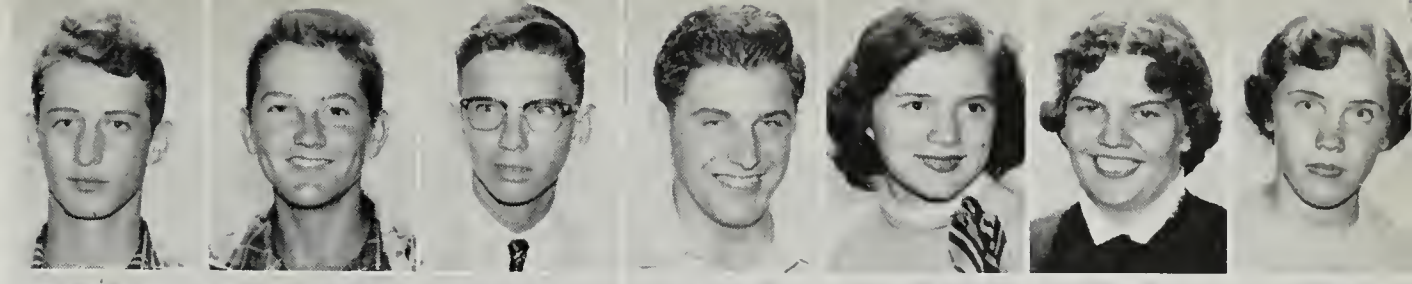

Billy Thomas
Charles Thomas
Louise Tompson
Mary Louise Trussell
Frances Turman
Jean Turner
Mae Turner

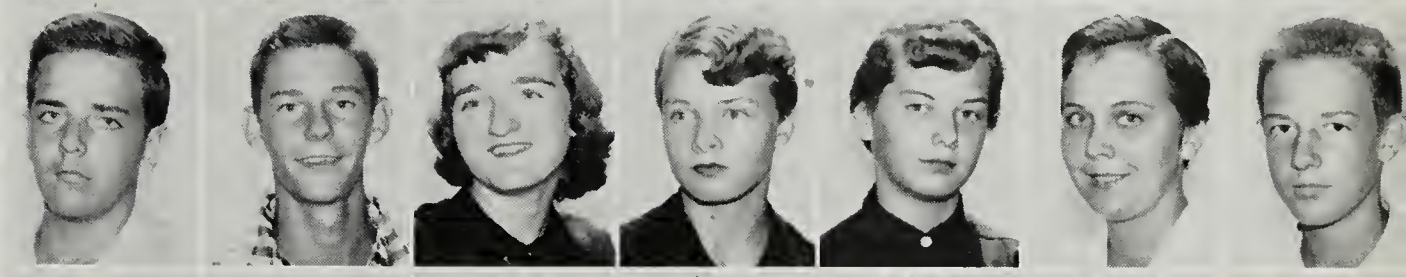

Gene Tuttle
Glen Tyler
Alice Ulrey
Betty Underwood
Luther Vann
Steve Veasey
Sue Vest

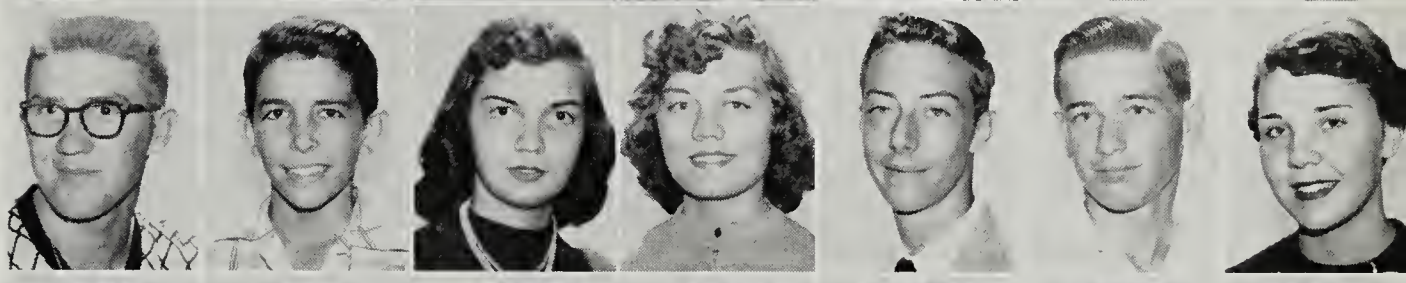

Kenneth Viar
Jerry Waddell
Earlene Wadsworth
Wayne Waldron
Patsy Walker
Russ Walker
Helen Wertz

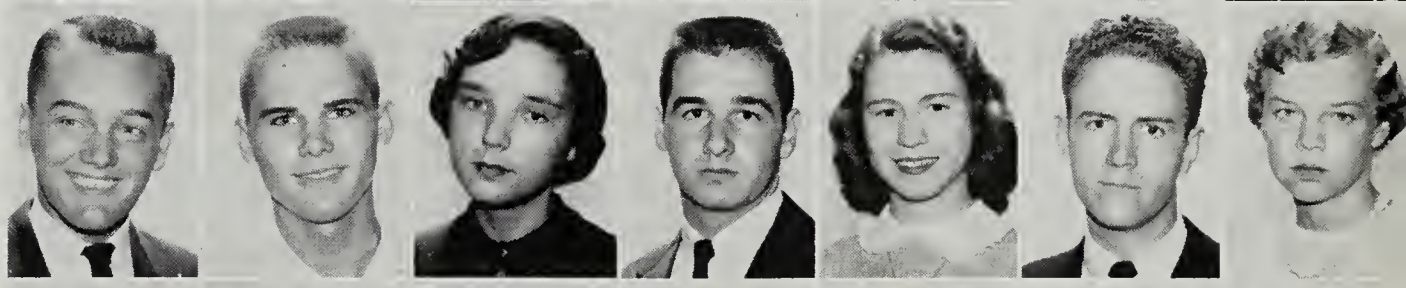

Maslin Whitescarver
Sybil Whitfield
Nancy Whitlow
Bobby Whitmer
William Wilkes
Allan Wimmer
Sylvia Witt

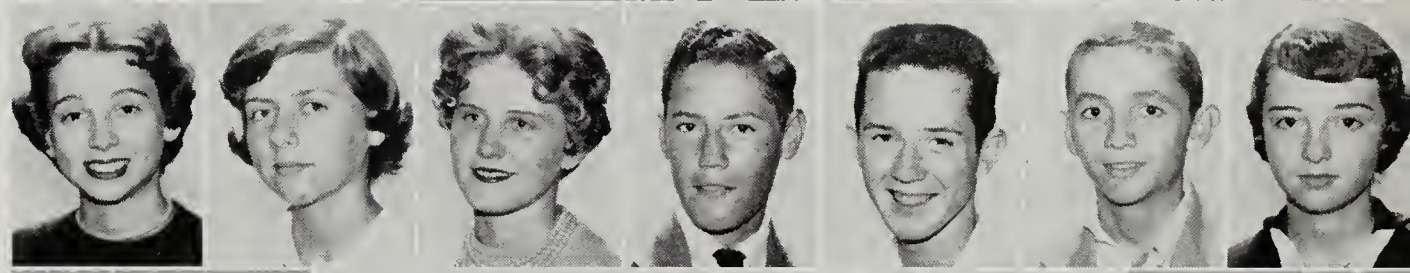

Kent Womack
Billy Wood
Grey Wroniewicz
Billie Sue Young

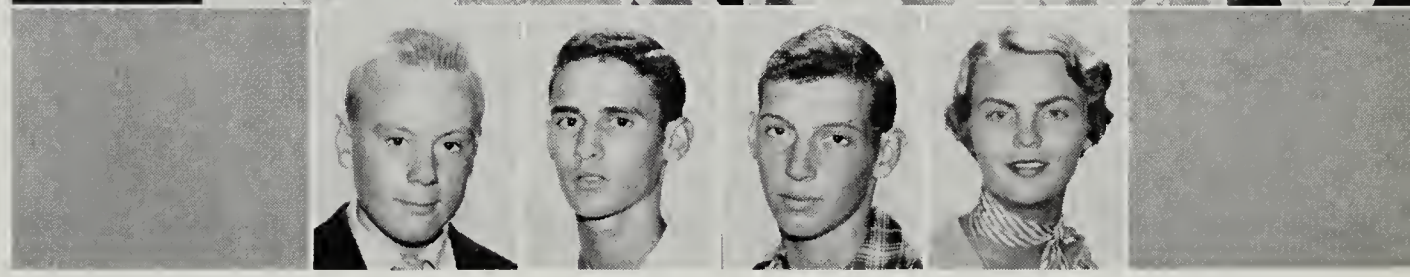

"Don't let it bite you!"

The expressions on these Junior girls' faces, Peggy Haynes, Betty Ashley, and Lucy Russell (Center), show that our basketball team must be winning. Preoccupied with something else are (Back Row) Connie Garbett and Betty Mattern.

"A party?" "No." This is "The Nine Dinner Guests", a play given by Miss Cook's Second Year Class. They are (Left to Right) Elaine Gardner, dancing girl; Beth Collins and Betty Smallwood, wrestlers; reclining around the table the nine dinner guests, H. T. Aldhizer, Jim Repass, Jack Pannell, Cecelia Price, Richard Chappell, Caesar; David Gibson, Durwood Starkey, Richard Stroupe and Billy Logan, and (Back Row) Alan Wimmer, Glynn Greer, Charlotte Fulton, Norman Potts, Kay Henderson, Betty Thomas, Eugene Stemple, and Buddy Williams.

William Wilkes, Arlen Wygal, Kent Womack, Bobby Whitmer, Patsey Walker, Helen Wertz, Melvin Wade, Billy Wood, Greg Wroniewicz, and Ashton Rudd work hard on those lessons at the end of Sophomore hall.

Donald Peery, Tommy Weaver, Priscilla Clineville, Sandra Hodge, and William Wilkes are helping the Sophomores keep the plaque for the cleanest halls.

Left to Right: Ned Hayes, treasurer, Janie Saunders, vice-president, Selena Leonhardt, president, Signe Young, secretary

Freshman Class

Freshmen, at least, we are over the first hump. Look at those eighth graders; they can not even find their way around. Why, I have an idea that we know almost one-third of the students here. Think of the people we have met at the dances, hops and games . . . Several of us hold offices in the junior clubs, and we even have some Junior Varsity Cheerleaders to help us root for the Junior Varsity Football and Basketball Teams. This year, for the first time, we have a Freshman choral group. I know we sound almost as good as the Junior Choir! . . . At first the upper graders criticized us because we did not keep our halls clean; we showed them; they are cleaned every day now . . . Changing classes about four or five times a day is something new to us. We get in less trouble when the same teacher sees us only once a day . . . My! . . . it's exhilerating to be a Freshman! We are beginning to get into the swing of high school life, at last!

John Agnew
Ted Akers
Howard Altizer
Richard Amos
Becky Anderson
Margaret Anderson
Joseph Angell

O. T. Angle
Betty Lou Arrington
David Atkins
Shirley Atkins
Jeannette Avery
Gordon Bailey
Millie Ball

Lowell Barnard
Rose Anna Barr
Betty Bartlett
Margie Bayse
Harry Beard
Ernest Beckner
Barbara Belcher

Buddy Bell
Carolyn Bell
Elton Birch
Betty Blankenship
Claude Bohon
Suzie Bonine
Connie Booher

Meredith Boone
Phyllis Bradford
Barbara Brammer
Barbara Brickey
Jerry Brickey
Coleen Brooks
Edna Broughman

Joan Broughman
Jerry Brown
Joann Brown
Judy Brown
Margaret Brown
Walter Bryan
Dewey Bryant

Howard Butts
Wilber Byer
Edmund Byrd
Perry Caligan
Algie Campbell
Teddy Campbell
Harry Cannon

Carolyn Chapman
Marietta Christley
Neil Churchill
Nancy Conner
Ronald Conner
Jane Craft
Joyce Craft

Shirley Crawford
Sarah Crews
Mike Cromer
Beth Crosswhite
Betty Crouse
Nannie Crowe
Joyce Anne Cundiff

William Dail
Beverly Darden
Frances Daugherty
Betsy Dawson
Gary Day
Carolyn Deeds
Noel Deming

Dabney Depkin
James Dill
Conrad Dillon
Virginia Donnelly
Christine Dooley
Barbara Doyle
Sammy Doyle

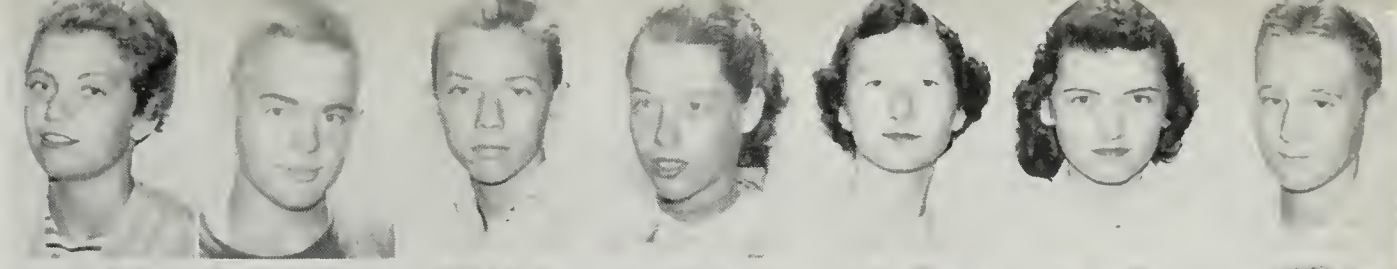

Barbara Duncan
Ellen DuVal
Judy Dyer
Doreen Early
Carolyn Edwards
Connie Edwards
Frank Elliott

Dolores Emerson
Billy Emory
Lennie Epperly
Jean Eunson
Mary Elizabeth Faulkerson
Denwood Feazell
James Ferguson

Sue Ferguson
Wayne Ferguson
Stephen Fore
Catherine Foster
Eglenna Foster
Riley Fralin
Elizabeth Francisco

Ira Furrow
Frances Garland
Robert Garman
Banks Garst
Reid Garst
Fred Gearheart
Gail Gibson

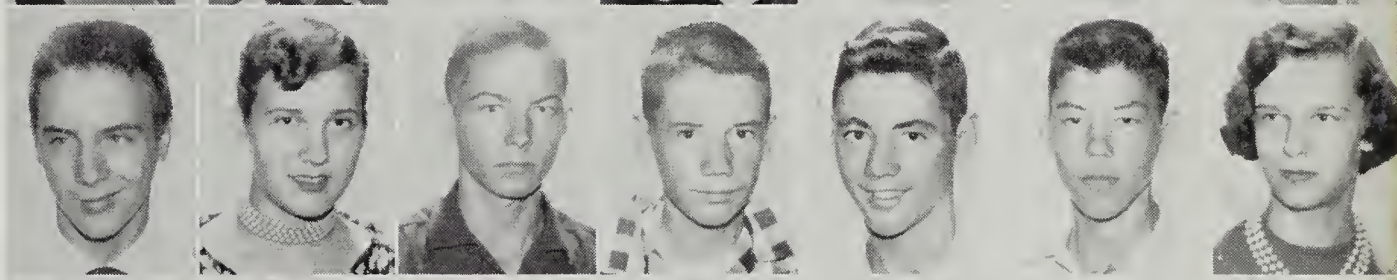

Freddie Gilbert
Joe Gillock
Arline Glass
Carolyn Goode
Barry Goodwin
Martha Graham
Roger Gray

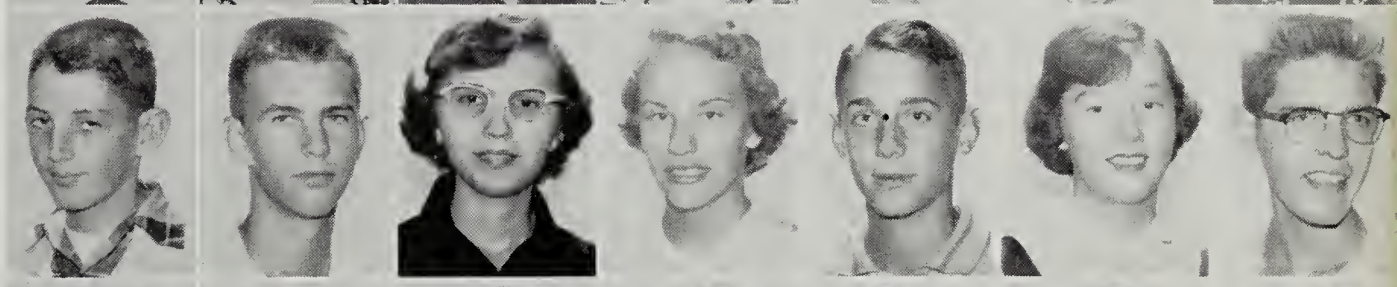

June Greene
Steven Greene
Edgar Gresham
Jimmy Gresham
Roy Lee Griggs
Robert Grogan
Gerald Gross

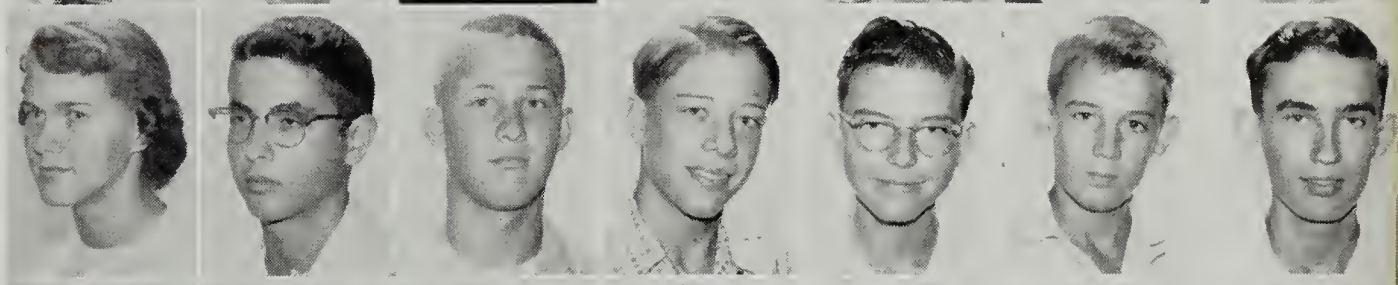

Bobby Grubb
Marvin Grubb
Martha Hamilton
Don Hancock
Richard Hardison
Garland Harman
David Harris

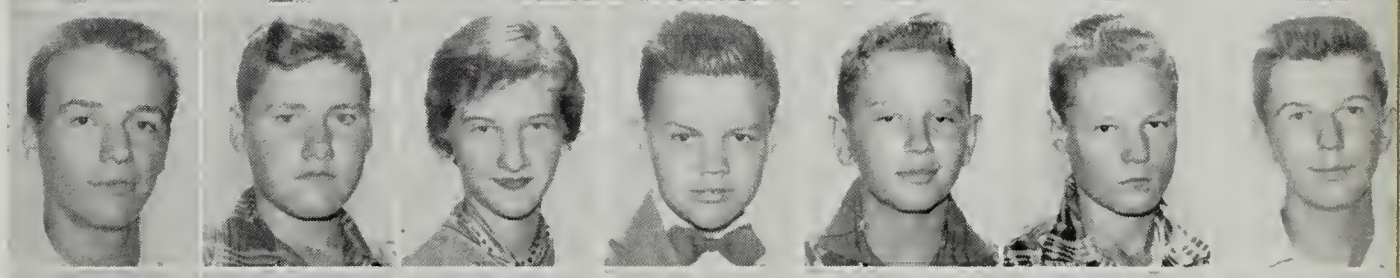

Thomas Harris
Brenda Harrison
Edward Harrison
Wesley Hartman
Sue Hawkins
Ned Hayes
Allene Helms Lots of luck to a nice boy

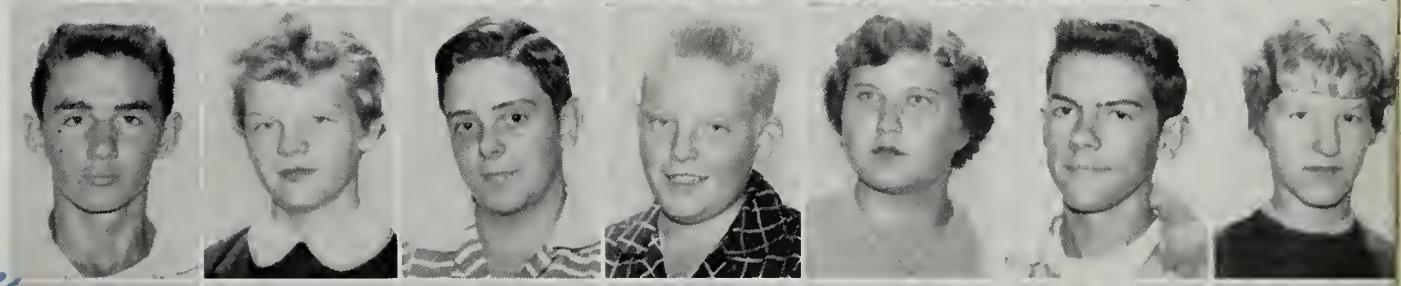

Donald Hetherington
Mary Sue Hilton
Ann Hinson
Van Hoback
Betty Hodges
James Holtman Benton
Benton Hopper

Huntley Houck
Jean Howard
Nita Howery
Evelyn Huffman
Larry Hughes
Margie Hughes
Bob Hunt

Carol Jean Hurt
Paul Hylton
Barbara Jackson
Joseph Jacobs
Jacqueline Jeffries
Richard John
Glenny Johnson

Jerry Johnston
Larry Journell
Ann Jude
Thomas Kanode
Judy Keith
James Kesler
Judy Kilby

Leroy King
Richard King
Carol Kingrey
Marie Kingery
Robert Kingery
David Kinsey
Gayle Kinsey

Roger Kropff
Robert Laprad
Mary Frances Lawson
Wayne Layman
Francine League
Martha Lee
Nancy Leedy

Carolyn Leffler
George Lemon
Patsy Lemon
Selena Leonhardt
Harriet Lewis
Danny Likens
Gloria Likens

Judy Lipes
Yvonne Love
Peggy Lovern
Patricia Manor
Bobby Martin
Joe Martin
Nancy Martin

Nell McCleur
Betty McDonald
Bill McGannon
Raeford McKinney
Jimmy McNeil
Charles Meador
Elaine Meador

Kenneth Meador
Thelma Meador
Danny Minnix
John Mitchell
Caroline Montague
John Paul Moore
Judy Moore

Jeannie Morrison
Phyllis Moses
Helen Mottley
Connie Moulse
Sandra Mounts
Ronnie Mowles
Ellen Mt. Cassell

Emma Mt. Cassell
Mary Jane Murphy
Nancy Murphy
Donald Murray
Rebecca Muse
Judy Musser
Carol Myers

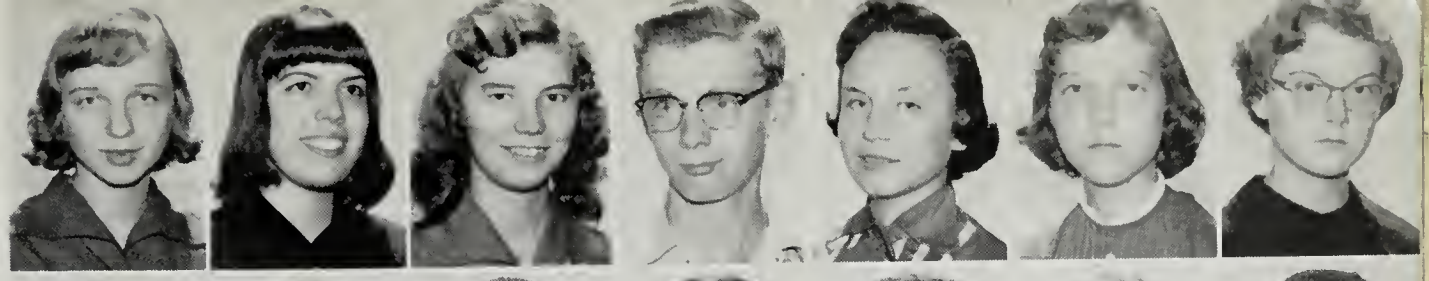

Mabel Newton
Barbara Nichols
Charles Nichols
Rose Marie Nolder
Wayland Overstreet
Judy Parkman
Kenneth Parris

Barbara Paulus
Barbara Paxton
Ann Peters
Lenora Peters
Marcelle Poff
Margaret Poff
Janice Polster

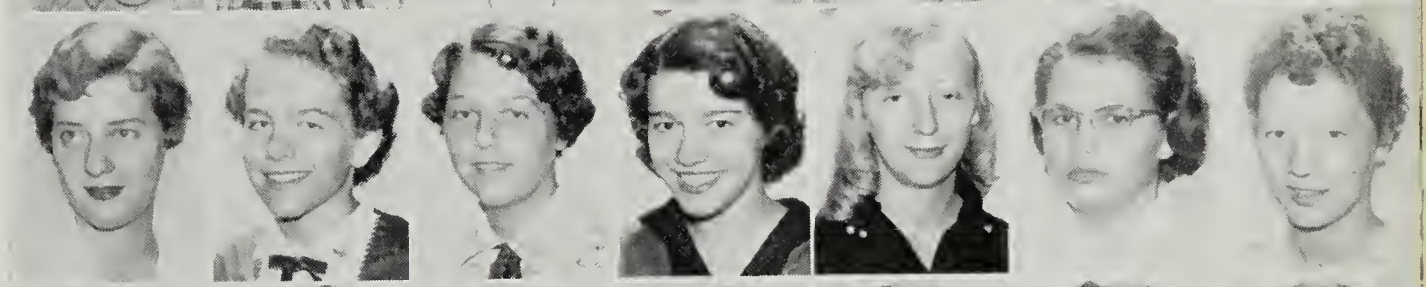

Jane Poole
Nelson Powell
Rebecca Powell
Marie Price
Doris Prillaman
Douglas Prillaman
Carolyn Rakes

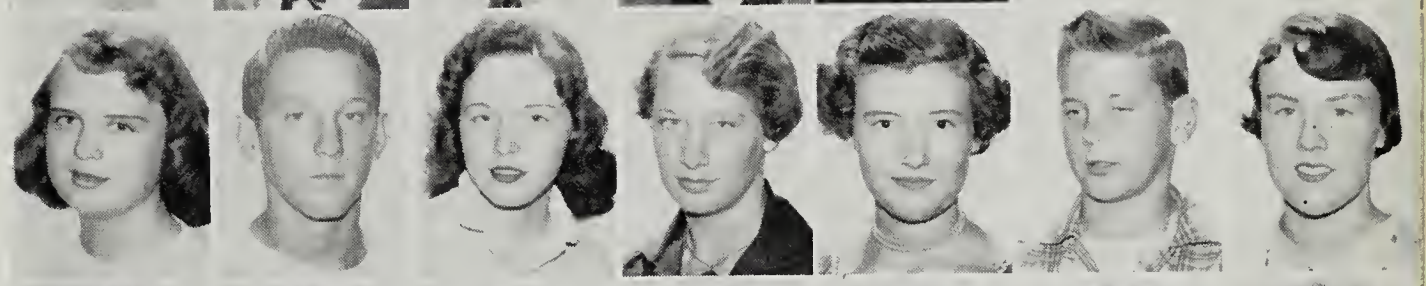

Garland Reese
Alexander Rhudy
Frank Richardson
Shirley Richardson
Elaine Rieley
Leroy Rife
Faye Robertson

Mary Robertson
James Rorer
Phillip Rose
Joyce Routt
Carole Sue St. Clair
Ramona San Juan
Wayne Sarver

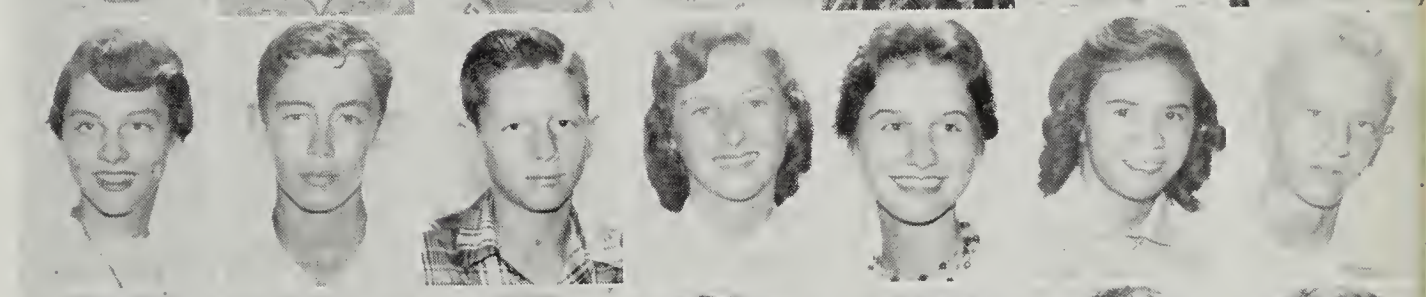

Edith Saul
Janie Saunders
Frank Sellers
Patricia Sexton
Brenda Shelton
Larry Shelton
Martha Sherrard

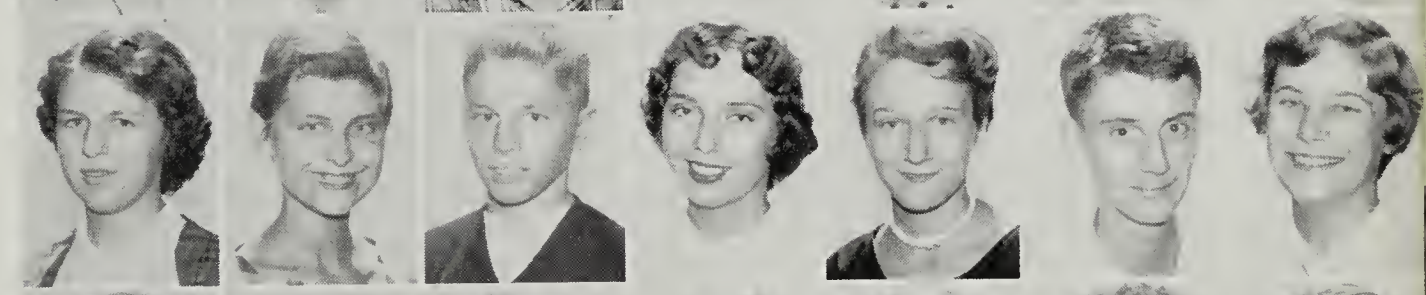

Marvin Simmons
Martha Slater
Carol I. Smith
Carol R. Smith
Tommy A. Smothers
Janice Spangler
David Speed

Edrie Speed
Jeanette Spradlin
Athlyn Spraker
Sue Spraker
Rebecca Stanley
Larry Strouth
Harold Stump

Wayne Taliaferro
James Taney
Clarence Tarpley
Pat Tate
Margaret Taylor
Irene Terry
Frank Thomas

Wanda Thompson
Glenn Thornhill
Phillip Tillman
Mac Trent
Jerry Tuttle
Betty Ulrey
Dea Underwood

Ruth Underwood
Clark Vandergrift
Melvin Vandergrift
Don Varney
Mary Ellen Varney
Theresa Verna
Peter Via

Cecelia Walrond
Whitney Walton
James Webb
Bill Weinberg
Gwen Wells
Nancy Wells
Barbara Wertz

Wanda Faye Wheeler
Jimmy White
Shirley Wilhelm
Cammie Wiley
Douglas Willey
Jackie Willey
Shirley Williams

Carolyn Wilson
Trudy Wimmer
Nancy Winfred
Bobby Wirt
Frances Wirt
Rose Ann Wirt
Donna Wirt

Donald Wrya
Lane Wright
Rita Wygal
Sandra Wygal
Connie Yates
Richard Young
Signe Young

Margaret Zeigler
Alfred Zimmerman

Carl Emory "Sonny" Tarpley, president, Sandra Jones, treasurer, Dale Shealy, secretary, Bobby Dyer, vice-president

Eighth Grade

Eighth grade! Hmmm . . . We are getting along. It is a bit scary at times. We do not know where we are going half the time . . . Look! Why that is a Senior! Let's try to appear small. Oh! he smiled at us and asked if we were finding our way around. You know, these Seniors are pretty fine guys, at that . . . whom do you think you are pushing around? That was a Freshman. Why he acts bigger than a Senior. Just wait, we shall be Freshmen next year . . . There is a Junior. Let's pick up this paper. He will be impressed with the fact that we are interested in 'ol A. L. . . . The bell! Now where do we go? Library? Cafeteria? Auditorium? We shall follow this line. They are in our Home Room. If we need help, we can ask Mrs. Chapman. She is all right. You know, it is really fun being at Andrew Lewis. We certainly do enjoy being in the band and the eighth grade choir. It is wonderful to be able to belong to clubs . . . Only four more years and we shall be Senior! Marvelous!

Carolyn Akers
Gerald Akers
Patsy Alderman
Alice Altice
Sue Arthur
Judy Atkinson
Jane Ayers

Peggy Ayers
Barbara Bailey
Charie Bailey
Dwin Banner
Clinton Baugh
Elaine Bayne
David Bayse

Barbara Beckner
Charles Leonard Bell
Peggy Blankenbeckler
Faye Bohon
Ray Bonham
Garland Bower
Jack Brewer

George Bronson
Richard Browder
Doris Brumfield
Patricia Brumfield
Dallas Brunk
Jerry Bugg
Evelyne Burnette

Gerry Bush
Nelson Butt
Ed Butts
Carolyn Cabiness
Peggy Caldwell
Betty Carroll
Shirley Carroll

Darlene Catron
Betty Ann Cimburke
Hilda Clark
Danny Clark
Ronnie Clinevell
Betty Coffman
Faye Combs

Arlene Conrad
Richard Conner
Shelva Jean Conner
Peggy Cook
Diane Cowherd
Ellen Cox
Shirley Crawford

Anita Crosswhite
Sue Crosswhite
Billy Crouch
Sadie Crowder
Jenny Lou Dawson
Marvis Dewease
Wayne Dillard

David Dickerson
Judy Dodd
Lewis Dowdy
Lula Downey
Wayne Dulany
Curtis Duncan
Bobby Dyer

David Eakin
Nancy Eakin
Janice Eller
Billie Mae Fedney
Charles Fields
Lucy Fisher
Mozelle Flinchum

James Foley
Grace Ford
Ervin Frith
Billy Galbraith
Clifford Gallion
Linda Garber
Eugene Garman

Joan Garman
Lila Garman
Mildred Garman
Angela Garrett
Polly Gearheart
Joseph Giles
Clyde Gillespie

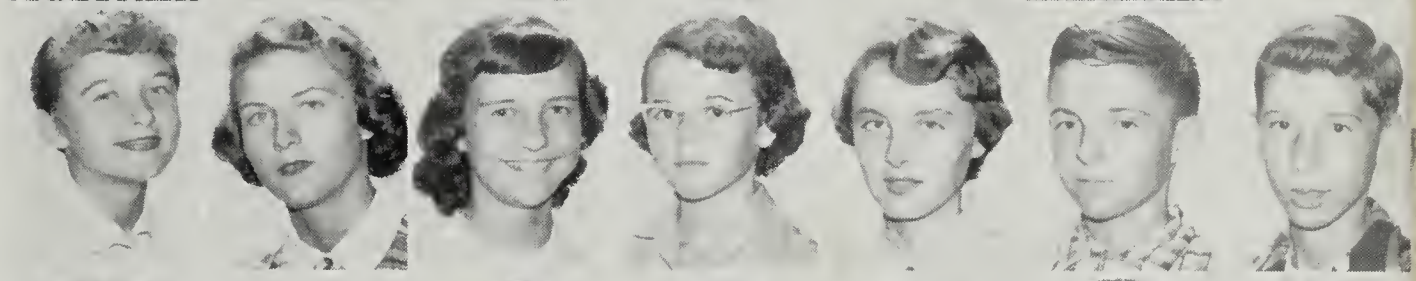

Sheila Goodman
Dorothy Glass
Charles Graham
Jane Grant
Caroline Gray
Wayne Gray
Caroline Grisso

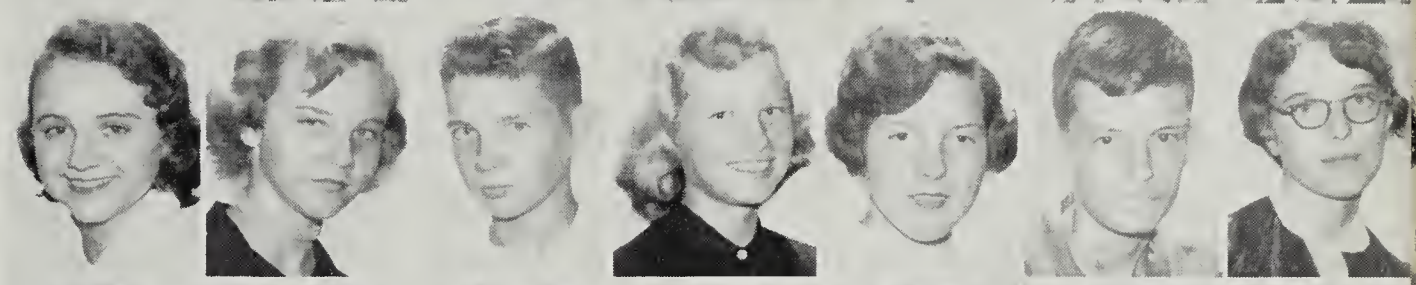

Eugene Grubb
Janice Gunter
Joyce Guthrie
Kay Haislip
Boyd Hale
Shelbie Hale
William Hale

Rosemary Hamilton
Robert Hammond
George Harmon
Richard Hartless
Sandra Harvey
Pat Henry
Tom Henson

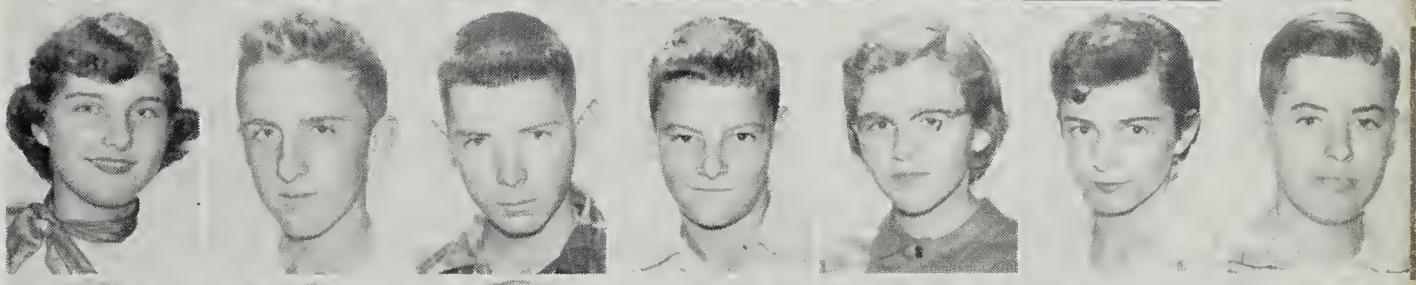

Staley Hester
Cindy Sue Hill
Patsy Hodge
Pat Howery
Dorothy Hudnall
Gaye Hurt
Peggy Jobe

Wanda Johnson
Brenda Johnston
Margaret Jones
Sandra Jones
Mary Ann Keaton
David Kennamer
Loretta Kesler

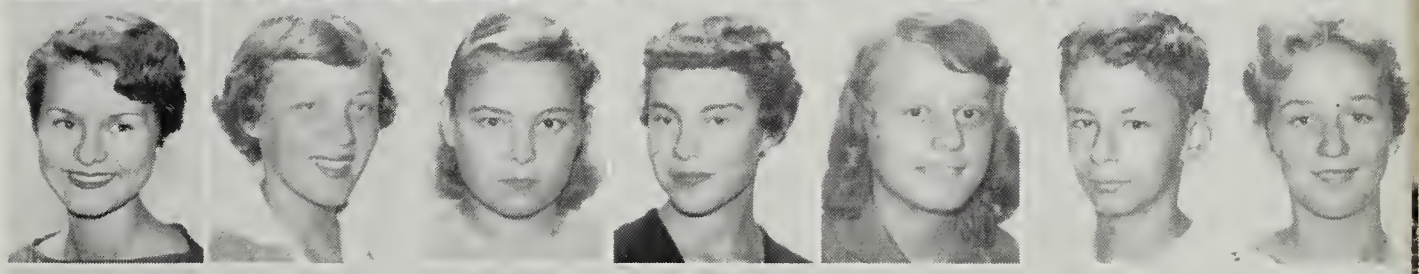

Larry Keyes
Priscilla King
Russell Kirby
Gilbert Knapp
Donna Krupin
Alice Lee
Lynwood Lee

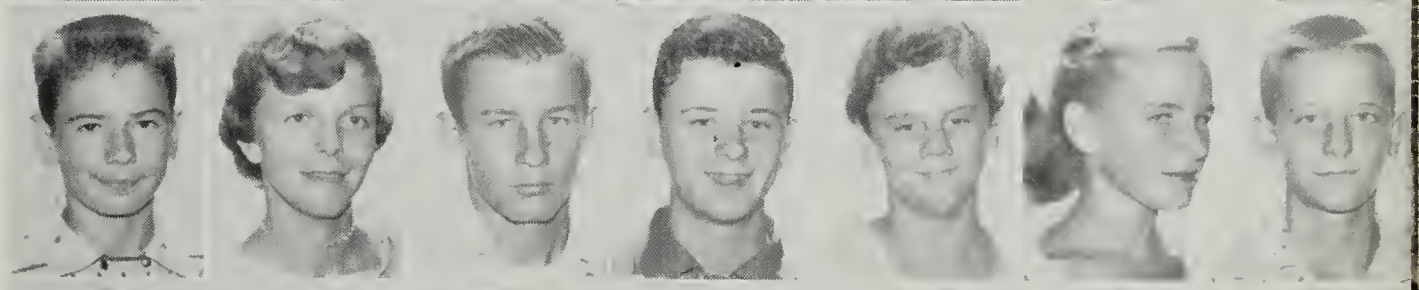

Bobby Lieb
Barbara Mahoney
Jane Maior
Philip Markhan
Franklin Marshall
Charlotte Martin
Donald Martin

Gertrude Martin
Sharon Martin
Martha Mattern
Virginia Mattern
Elizabeth McClung
Donald McCown
Jimmy McKaugan

William Metzler
Alex McNeil
Frances Minucie
Barbara Moore
Jeanie Morris
Kenneth Moses
Shelby Motley

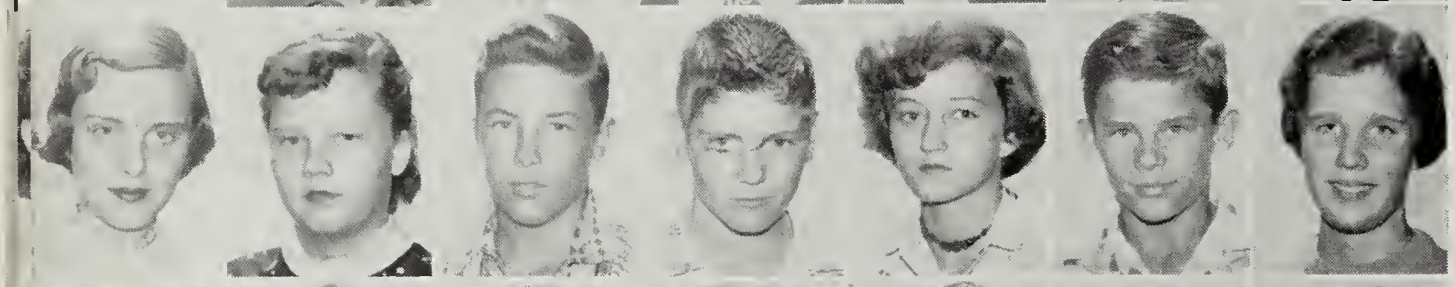

Barbara Mowles
Sharon Muckenfuss
William Murphy
Gail Mutler
Lawrence Murray
Larry Nichols
Anne Nimmo

Richard Nolder
Shirley Northern
Richard Obenshain
Vickie Owen
June Painter
Harriett Patterson
Linda Pernell

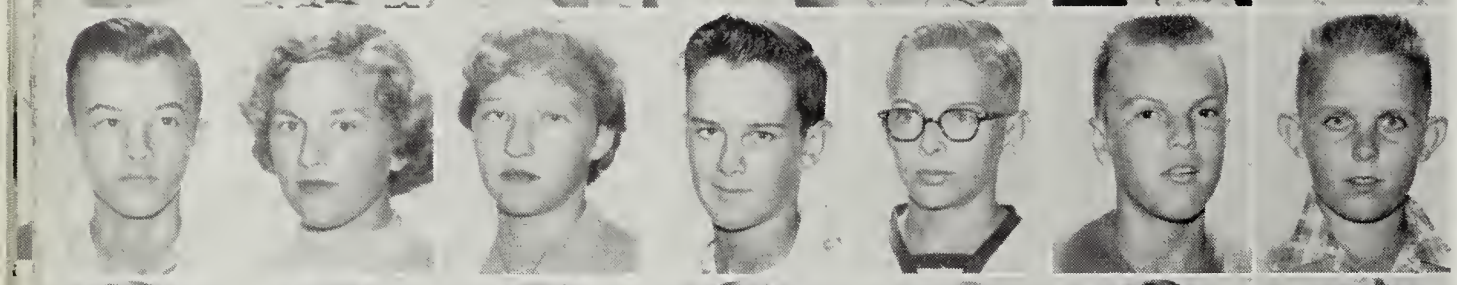

Wayne Plybon
Martha Poage
Barbara Poff
David Poff
Donald Powell
Randolph Powers
Andrew Price

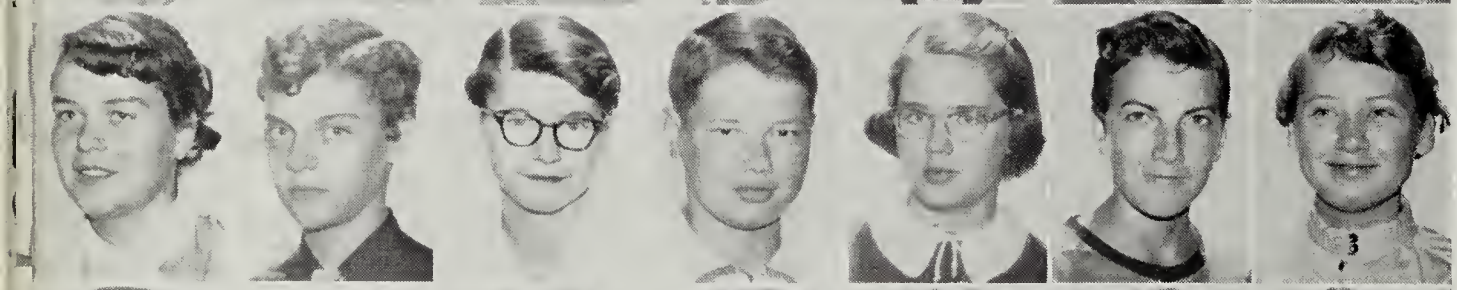

Margaret Sue Puckett
Brenda Radford
Edna Reedy
Charles Reese
Anne Reynolds
Sydney Reynolds
Margaret Richards

Billy Richardson
Patsy Richardson
Martha Roach
Florence Robertson
Gypsey Anne Robertson
Michael Robertson
Cora Roope

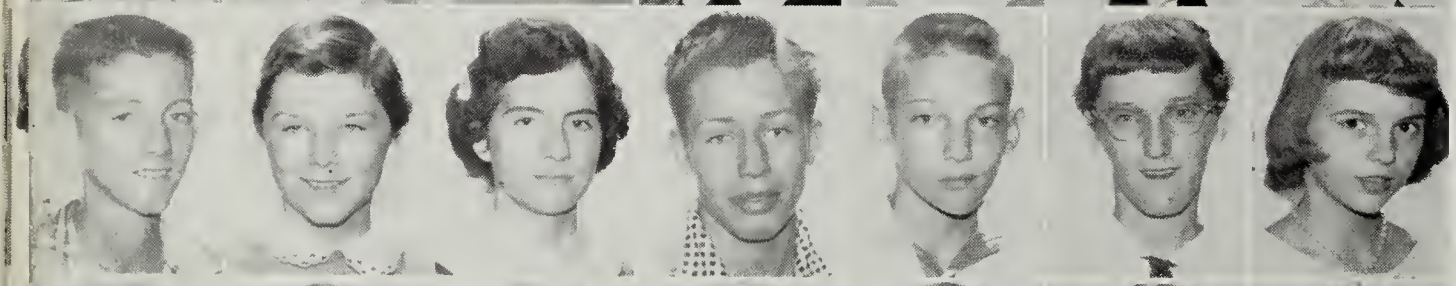

Arlin Rose
Lynn Rowland
Wilma St. Clair
Ronnie Scott
De Witt Shank
Joy Sexton
Helen Sexton

Dale Shealy
Patsy Shelburne
Ardena Shelor
Nina Shelor
Robert Simmers
Jack Smith
Gearldine Smith

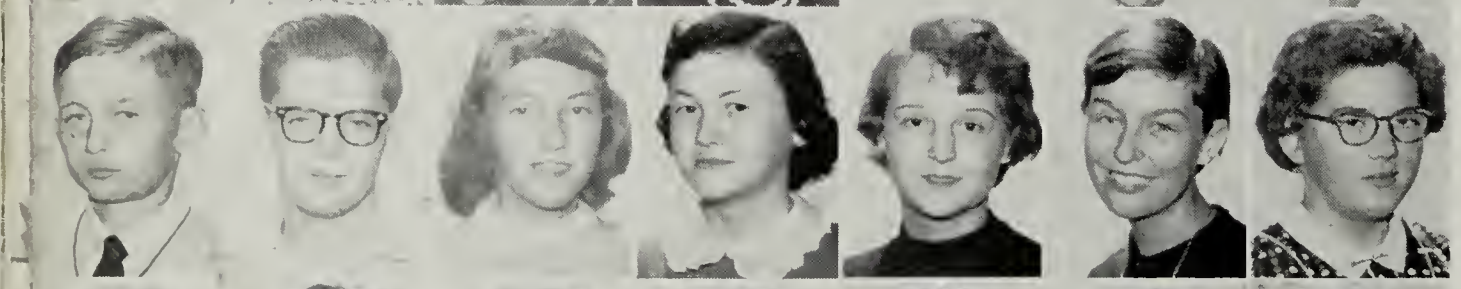

Sherrill Smith
Robert Snyder
Nancy Sprinkle
Linda Stearnes
Patty Stinson
Colleen Strouth
Carolyn Stump

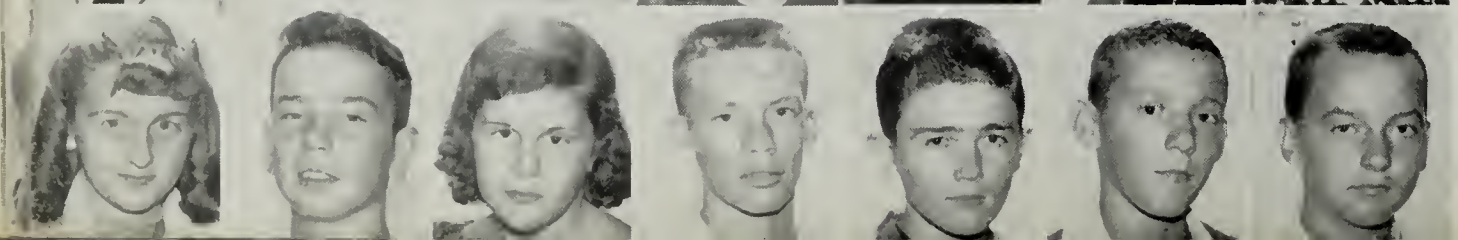

Elizabeth Stump
Charlie Suiter
Doris Sylvia
Carl Tarpley
Gerald Taylor
Melvin Taylor
Michael Terry

David Thomas
Joyce Thomas
Trudy Thompson
Becky Towler
Clyde Tremblay
Margaret Tyler
Marilyn Vest

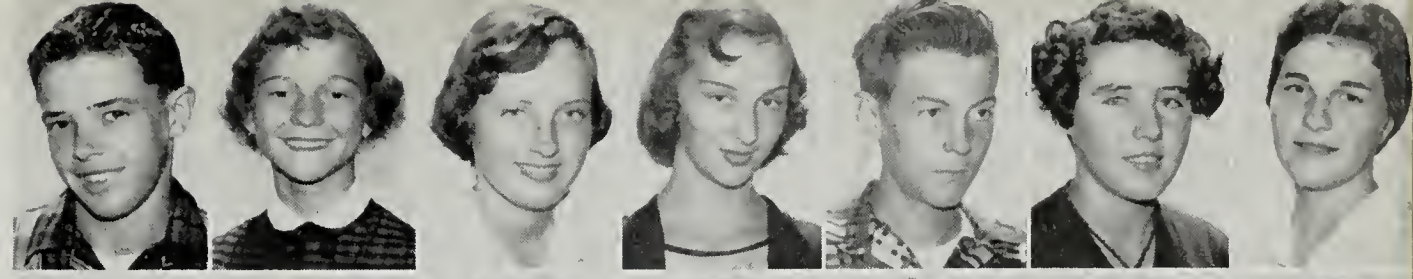

Arlene Wade
Zandie Walcott
Nancy Walton
Russell Watkins
Charlotte Watson
Anne Weaver
Carlton Weaver

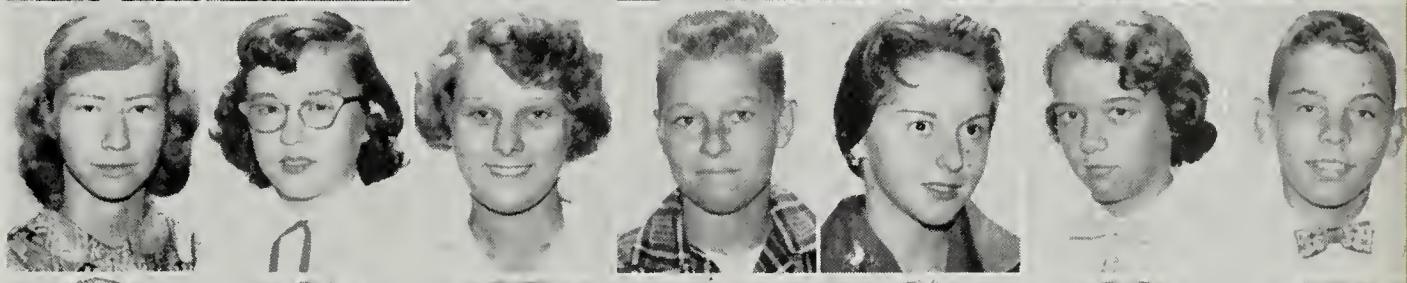

Murrell Wertz
Gail Wheeling
Ollie Mae Whee'ing
Ronnie Whitesell
Paul Wiley
David Williams
Iris Williams

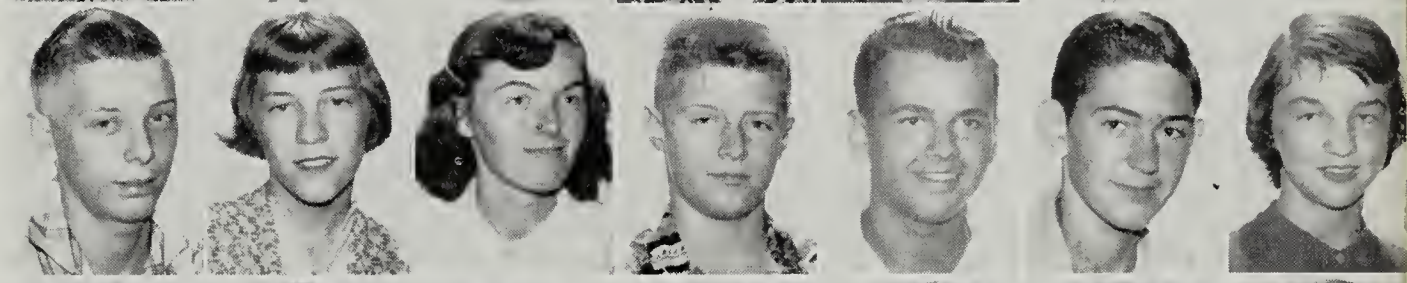

Mary Ed Williams
Ray Williams
Cynthia Winston
Betty Wirt
Nancy Worrell
Caroline Wright
Thomas Wright

George Yopp, Jr.
Butch Zion

Shelby Motley, Joyce Thomas, Barbara Moore, Barbara Mowles, Martha Poage, Ann Reynolds, Margaret Sue Puckett, Sharon Muckenfuss, Frances Minucie, Barbara Poff, and Martha Roach, are planting bulbs in the court.

Mrs. Steel, hidden from view, gives instructions to her eighth grade gym class before they begin their exercises.

Margie Bayse, Marietta Christley, Beverly Darden, Shirley Atkins, Enda Broughman, and Barbara Brammer get together for a study session on Freshman Hall.

Some ninth grade students tune up before band practice.

The eighth graders are enjoying their lunch hour.

ATHLETICS

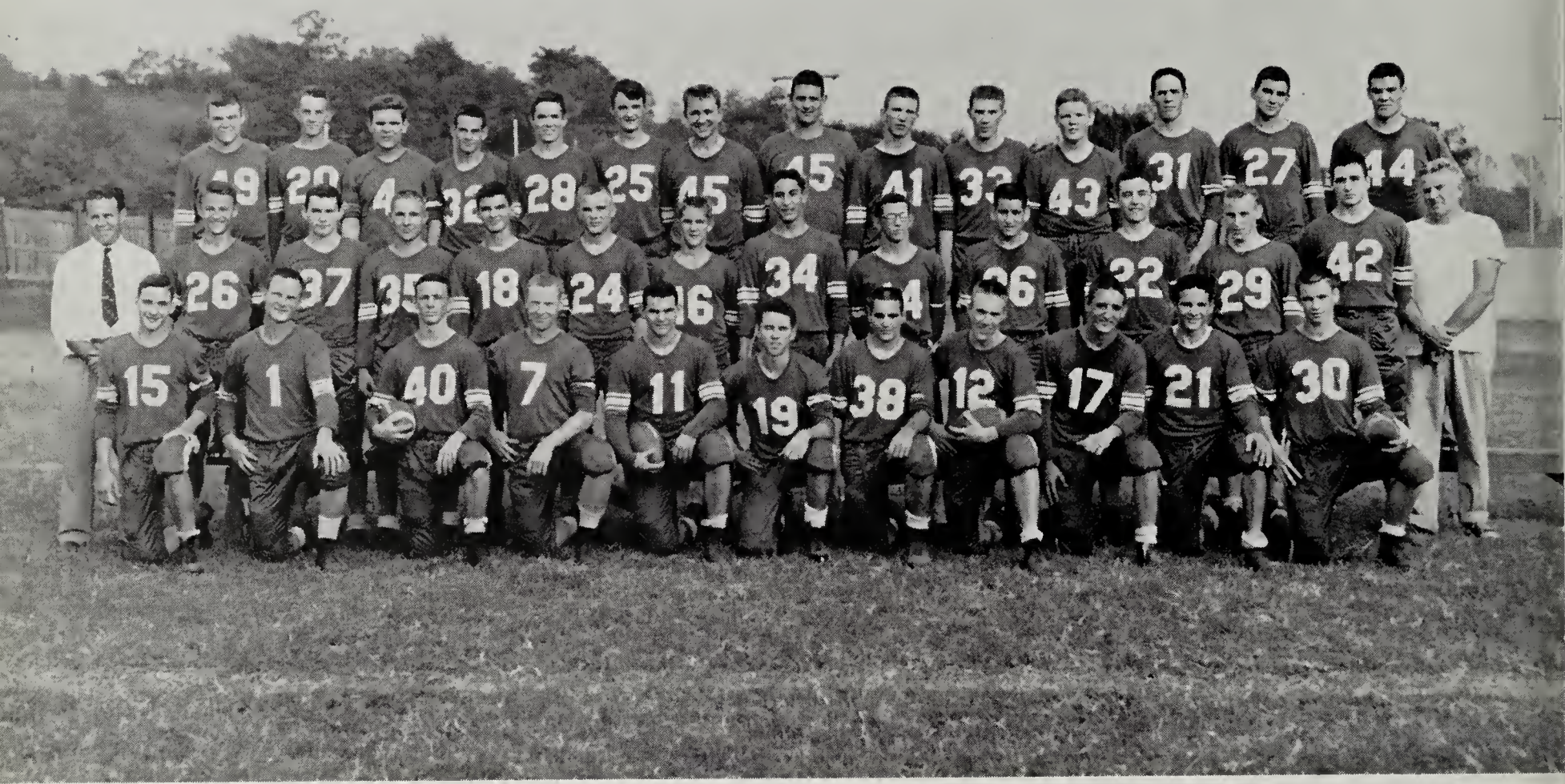

Front Row, Left to Right: Buddy Perry, Billy Myers, Eddie Zini, Sonny Smith, Kenny Norton, Billy Roberts, Tommy Clemons, Bobby LaGarde, Larry Clark, David Rutherford, Ronnie Ingoe

Second Row: Head Coach Hal Johnston, Ronnie Henry, Mark Graybill, Jimmy Gresham, High Bainter, Dickie Combs, Johnny Hesmer, Walter Bailey, Frank Wagner, Butch Hurt, Jimmy Carroll, Emory Tarpley, Wayne Waldron, Assistant Coach Walt Crawford

Third Row: Fred Hoback, Curtis Bare, Jack Beason, Burks Logan, Ashton Lough, Pete Watts, Milan Christley, Harlan Leonhardt, Paul Henson, Gene Tuttle, Brown Martin, Walter Chapman, Pete McGue, Don Oakes

Varsity Football

Kenny Norton, Billy Myers, and Jack Beason got the 1955 Wolverines off to a good start as they rambled through the Blacksburg Indians for three touchdowns. Sonny Smith added two extra points for a 20-0 victory.

Andrew Lewis needed a strong second half to defeat G. W. of Danville, 13-0. Sonny Smith scored both touchdowns and Jimmy Gresham booted the extra point.

In Richmond, the Salemites fell before a highly rated Thomas Jefferson team, 27-6. The game was played in a steady rainfall and was pretty close all the way. Kenny Norton scored the Wolverines only touchdown.

Back in Salem again, the Wolverines gained their third victory of the season by stomping William Byrd, 20-0. Walter Chapman, Sonny Smith and Buddy Perry scored in a game that saw many penalties against Salem, including two touchdowns that were called back. Gresham converted twice for Salem.

In a loss to our cross town rival, William Fleming, Salem got off to a fast start. Smith scored first but a couple of breaks sent Fleming into the lead. Two long touchdown runs by Smith and a pass from Bailey to Perry were called back by penalties. The final score was 20-13.

Salem stepped back into the winning column by beating Lane of Charlottesville, 35-0. Kenny Norton scored twice in the first quarter and Ronnie Henry and Eddie Zini scored by taking alert advantage of Lane misques in the second quarter. Bailey capped a long drive by tossing 15 yard to end Pete McGue, for the last tally.

In the big game that everyone was waiting for, Salem captured a 13-0 half time lead, but couldn't hold it as Jefferson fought out a 20-13 victory. The game was a loss for the Jeffs, though, because they lost their ace quarterback, Walter Howard for the season. Ken Norton tallied A. L.'s two touchdowns.

Salem was on the warpath after the Jeff game, and Halifax County was their victim. With Norton and Smith getting two touchdowns each, and Buddy Perry adding another, A. L. romped to a 31-6 victory.

The sixth victory of the season for A. L. was gained by defeating E. C. Glass, 14-12. Ken Norton scored on a 15-yard run in the third period, to erase a 6-0 half time lead by the Glassmen. Then in the fourth quarter, Buddy Perry grabbed a Lynchburg pass and raced 60 yards to tally the winning points. Beason's conversions were the margin of victory.

In their last game of the season, the Wolverines overpowered the Covington Cougars, 20-0. Ken Norton broke loose on touchdownr uns of 25 and 38 yards. Ashton Lough plunged 3 yards for another touchdown. Late in the game, after Salem had pushed the Cougars back to their 5-yard line, Norton blocked a punt to give A. L. a safety. Two bad centers and a wide kick were the cause of no conversions.

Captains Milan Christley and Kenny Norton shake hands with the William Byrd captains before the game. A. L. won, 20-0.

It surely must have been a tense moment, as players, coaches, managers and even "Little Hal" looked on with awesome expressions.

Early in the first quarter, Andrew Lewis' Kenny Norton drove over for a first score. This lead didn't last, as Fleming scored a 20-13 victory over the Salem boys. Oakes, Zini, Hoback, Myers look on.

A. L.'s Kenny Norton drives closer to the Wm. Byrd goal line. Leonhardt executes a block as Clark, Henson, Hoback and Christley look on. The Salemites scored a 20-0 victory in a game hampered by many penalties.

A. L.'s Sonny Smith returns a Jeff punt into their territory, as Salem rolles up a 13-0 half-time lead. Jefferson then came back to salvage a 20-13 victory.

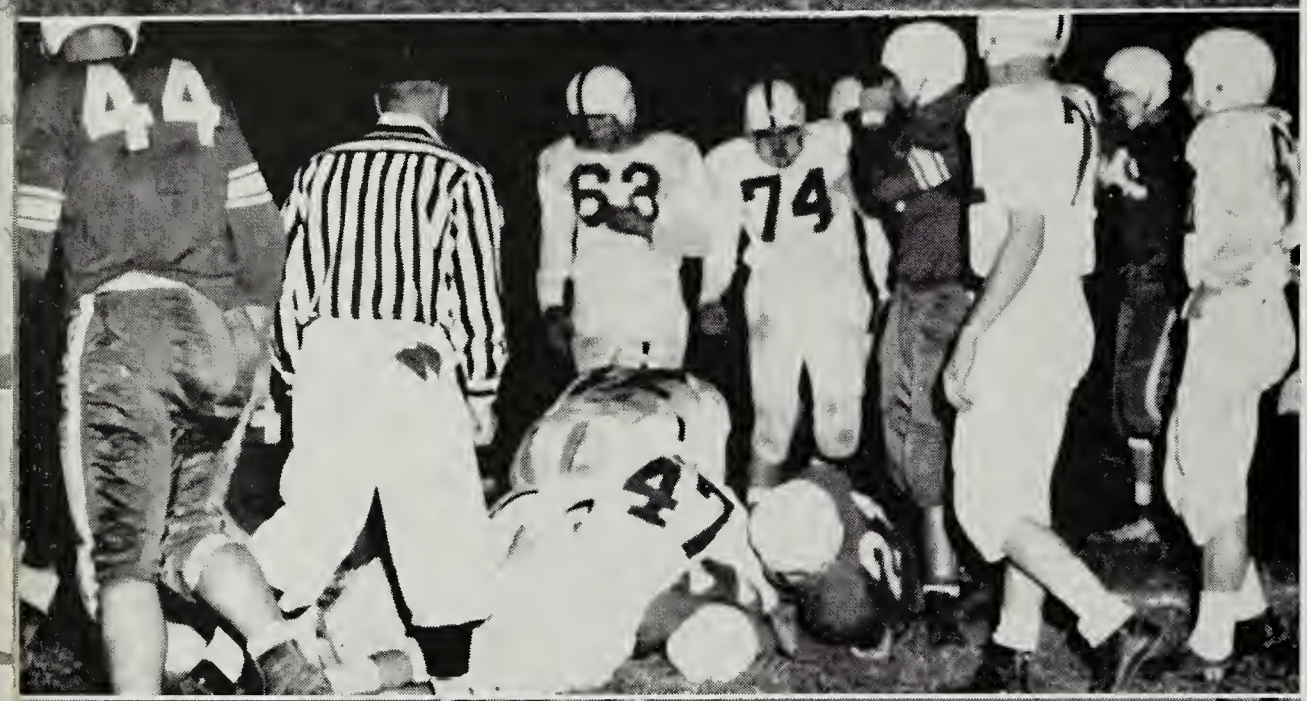

Kenny Norton scores A. L.'s first TD in the second quarter. After driving the length of the field, A. L. took quick advantage of holes in the Jeff defense.

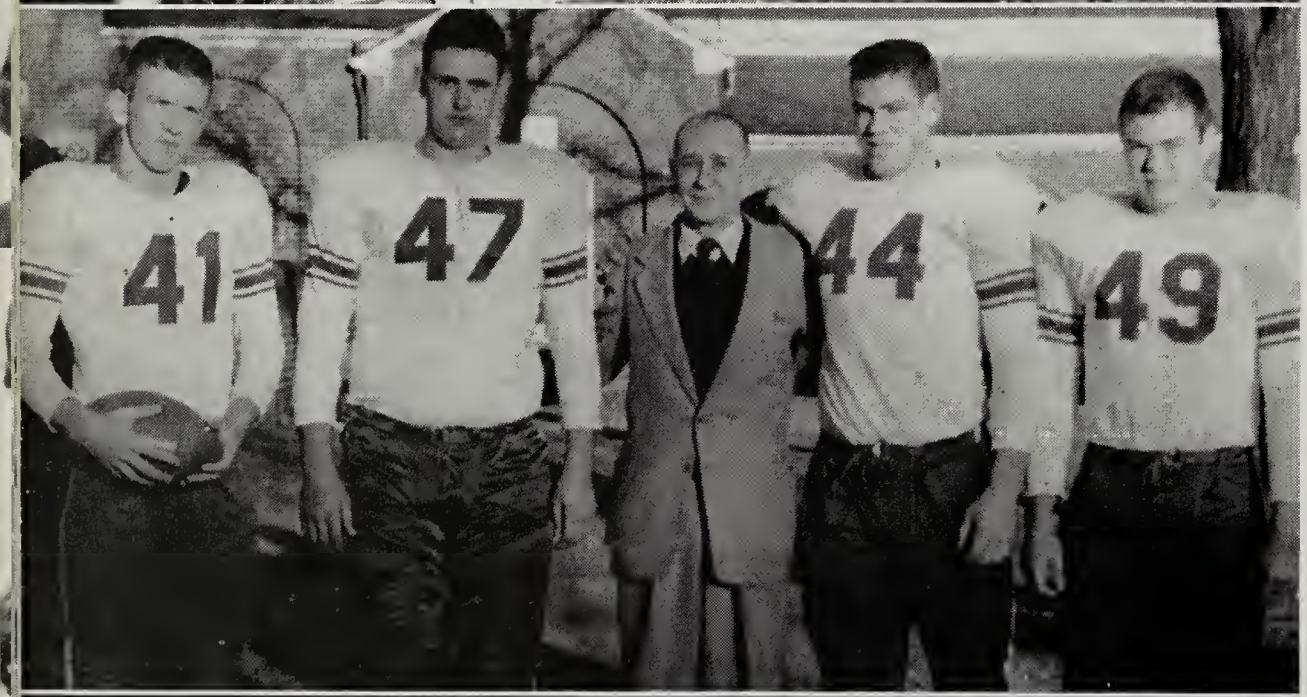

"The Four Horsemen", Paul Henson, Harlan Leonhardt, Don Oakes, and Fred Hoback, stand outside the school with Mr. Walter League, manager of the Colonial Theater.

These A.L. "ole grads" seemed interested as the Salem boys rolled to a 13-0 half-time lead. They are, *Left to Right:* Luther Garrett, whose team lost to Jeff, 14-13 in '52; Skeeter Hesmer and Dickie Bunting, whose team tied the Jeffs in '46, 0-0; and Gob Garrett, who played on the last team to beat Jefferson. They did it in '40, 15-6.

Excitement ran high during the assembly before the Jefferson game and the whole school showed that they were pulling for the Wolverines.

Burks Logan is shown here racing to grab a loose ball on the second-half kickoff. A.L. rolled over the boys from Halifax County, 31-6.

Kenny Norton has just scored a touchdown against Halifax but the big A. L. line blocks him from view. Salem players are Ash Lough (extreme left), Sonny Smith (7), Walter Bailey (3), Harlan Leonhardt (47), Paul Henson (right center), Ronnie Henry (extreme right).

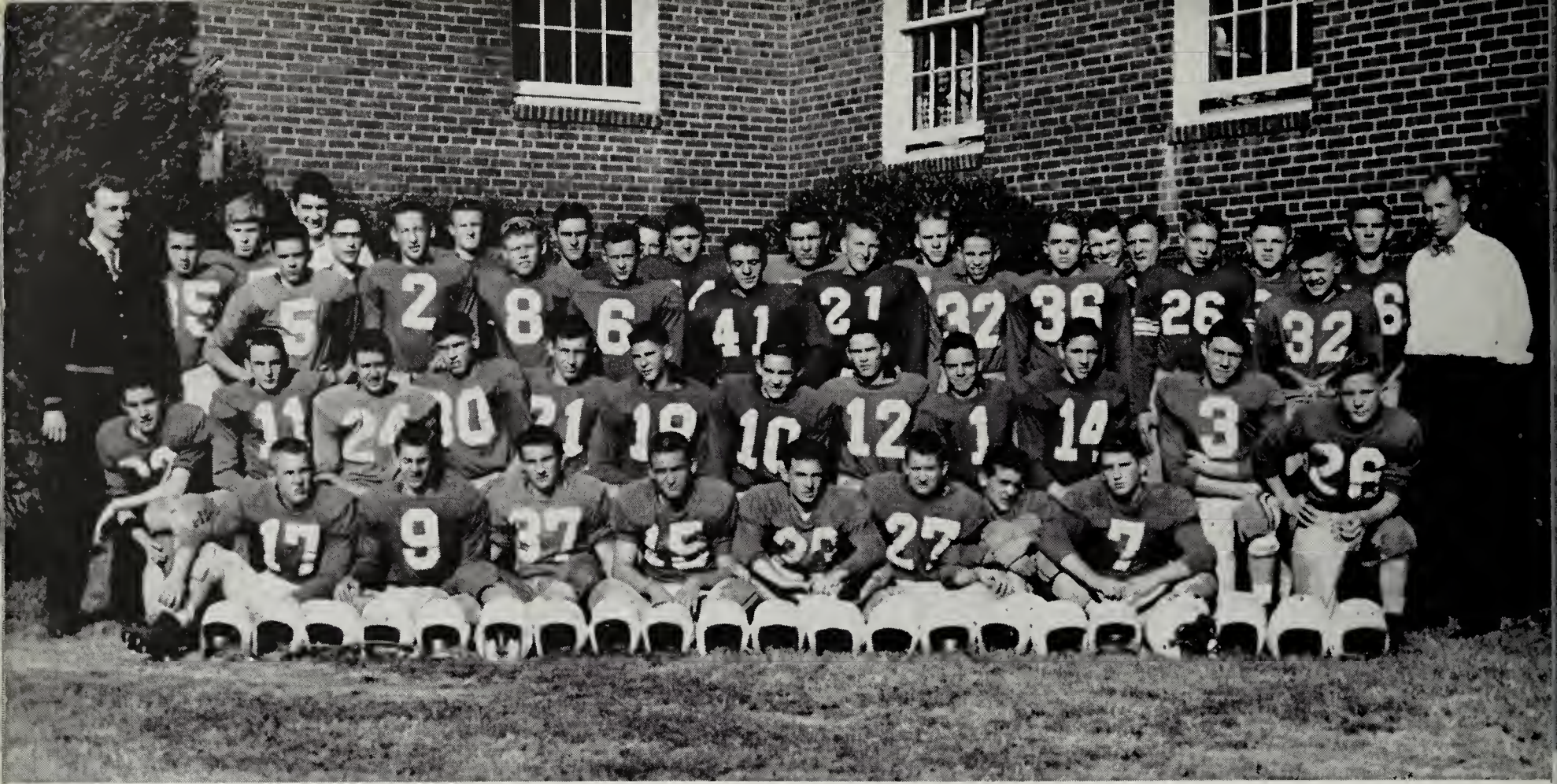

First Row, Left to Right: Sonny Gresham, Bobby Baldwin, Bruce Kropff, Lennie Epperly, Larry Francisco, Coy Cox, Franklin Elliot, Jerry Brown

Second Row: Douglas Blount, John Mitchell, Sam Litton, Alwood Williams, Greg Wroniewicz, Charles Thomas, Wayne Blount, Billy Wood, Glenn Thornhill, Reed Garst, Tommy Carroll, Donald Clower

Third Row: Coach Ed Harless, G. C. Davis, Don Gilley, Carlyle Kemp, John Taylor, John Tyler, Bob Hunt, Teddy Carroll, Bobby Wirt, Denwood Feazell, Larry Seagle, Dale Saul, Danny Carter, Bobby Grubb, Charles Thomason, Paul Overfelt, Elton Birch, Bobby Boone, A. H. Ager, Jimmy Neal, Glenwood Spradlin, Jimmy Gresham, Neal Churchill, Don Hancock, Paul Henderson, Coach Verner Crush

Best of luck and may the best of everything nice come your way.

Charles Thompson

Junior Varsity Football

	WE	THEY
Troutville	7	26
Eagle Rock	7	7
Fleming	6	0
Jefferson Junior Varsity	6	0
Covington	34	6
Jefferson "B" Team	6	12
Byrd	33	6
Glass	19	9

Excitement rises as the spectators wait to see who has possession of the ball after a fumble during the Andrew Lewis-Glass game.

Larry Francisco breaks through the Glass line, heading for an Andrew Lewis touchdown.

Cheerleaders

The Andrew Lewis Cheerleaders are, *Left to Right:* Carol Boley, Milly Ross, Jo Ann Conklin, Sue Hairston, Susan Hackman, Nancy Donaldson (Head Cheerleader), Patty Boone, Theda Draper, Linda Kay Hartman, Carol Matthews and Phyllis Batten.

Making a basketball formation are, *Center:* Nancy Donaldson. *Front Center*: Patty Boone, Mary Linda League, Theda Draper, Linda Kay Hartman, Carol Matthews, Phyllis Batten, Carol Boley, Milly Ross, Sue Hairston, and Susan Hackman.

The Jayvee Cheerleaders are, *Left to Right*: Selena Leonhardt, Carol Jean Hurt (Head Cheerleader), Sandra Jones, Dale Shealey, and Betty McDonald.

Front Row: Billy Logan, Jerry Thompson, Larry Desper, Morris Cregger, John Hesmer
Middle Row: Paul Henson, Pete Watts, Byron Yost, Arnold Barr, Bill Senter
Back Row: Bob Martin, Dewey Likens, John Taylor, David Ames, Kenny Viar, Ashton Lough

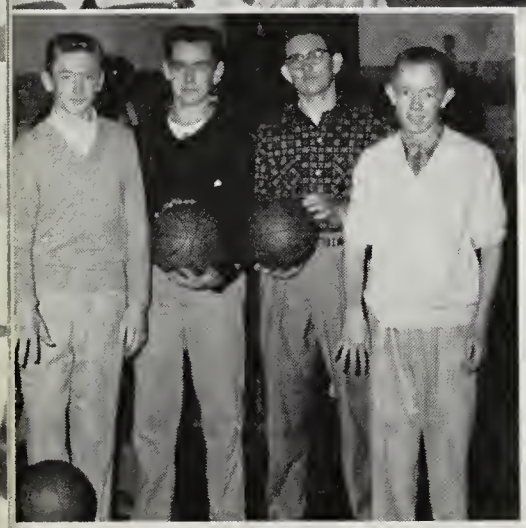

Left: Managers Donald Peery, Bobby Hannah, Allen Taylor, Billy Garrett

Varsity Basketball

The Andrew Lewis Wolverines opened its 1955-56 season in Rocky Mount against Franklin County. Our inexperienced boys pulled out a close 51-45 victory.

Another trip, this one to South Boston, gave the Wolverines a lesson in basketball. Halifax County stamped Salem 71-52, to hand them their first defeat of the season.

Richmond was the next destination and the highly rated Springers from Highland Springs beat the Salem boys 52-47. Watts, Henson, Desper and Yost looked good in these first three games.

After the holidays, the Wolverines went into an overtime to beat the Alumni, 47-42. Desper and Watts teamed for 21 of A. L.'s points.

Looking for their first Group I victory, the Wolverines lost a close 61-52 game to E. C. Glass of Lynchburg. Watts collected 12 points, while Henson and Cregger got 10 each.

The Wolverines resorted to a strong second half to whip Wm. Fleming, 65-51. Watts, hitting mainly on hooks, led both teams with 27.

In an old city-county fued at Roanoke College Gym, Jefferson defeated Andrew Lewis 55-48. Before a crowd of 1,100 people (over capacity), Viar and Desper kept A. L. in the game with 10 apiece.

In Vinton, the Wolverines lost to Wm. Byrd, 55-40. The smaller Salem boys never were very much in the game. Cregger hit for 14 points.

G. W. of Danville built up a 37-17 half time lead, and then coasted to a 54-56 win. Cregger and Desper got 12 and 11 points to lead a good A. L. second half.

Against Covington, the Wolverines won a close overtime game by 54-51. Desper led the scoring with 19 points, but he had a lot of help from Cregger, Yost, and Watts.

Although Blacksburg led at half time, Salem came back to win an easy 75-51 decision over the Indians. Desper tallied 15 points, as the whole team saw much action.

To even their season record, the Wolverines had to beat Lynchburg in the College Gym. Accurate shooting and good ball handling gave our boys a hard-earned 41-37 victory. Pete Watts collected 13 points for scoring honors.

In another game at Roanoke College, Wm. Byrd outplayed the Wolverines and took a 45-39 victory back to Vinton. Watts looked good with 14 points, but had no help.

In the big American Legion Auditorium, Jefferson's Magicians ripped the cords with a hot 65 per cent shooting accuracy and rolled to a 68-33 triumph over the Wolverines. Watts canned 12 points, but again had no help from teammates.

Pete Watts and Byron Yost led a second-half rally to defeat Wm. Fleming 51-44 in a city-county tussle at Roanoke College Gym. Although Fleming was leading 26-23 at half, Watts and Yost dumped in 19 and 10 points to bring the victory.

As the Annual goes to press the remaining games have not been completed:

February 17—Covington	Covington
February 21—Halifax County	Salem
February 24—George Washington	Danville
February 28—Blacksburg	Salem
February 29—Franklin County	Salem

Peter Watts (40), Paul Henson (54), Arnold Barr (30), and Bob Martin (51), go after a rebound during the Alumni game.

Kenny Viar tries a difficult shot as Glenn Parr, alumnus, defends John Cannaday, alumnus (9), and Paul Henson (54) prepares for the rebound.

Ashton Lough dumps in two more points, as Kenny Viar gapes. The defending Jefferson players are, l. to r.: Charles Saul, Ray Sink, and Jim Dean.

Excitement runs high as Kenny Viar tries to even the score during the A.L. vs. Jefferson game.

First Row: Coach Crush, Charles Gunter, Larry Poff, Jimmy Lough, Charles Dean
Second Row: Doug Marechal, Lennie Epperly, Bob Hunt, Tommy Smothers
Third Row: Joe Gillock, John Fleming, Ronnie Henry, Roy Snyder
Since Mr. Harless's resignation, Mr. Crush is our Varsity and Junior Varsity Coach.

Lots of luck to a swell guy and the best of everything to you! see you Charles Gunter

Junior Varsity Basketball

ANDREW LEWIS JUNIOR VARSITY SCHEDULE

Date	Team	A. L. J. V.	Opp.	Date	Team	A. L. J. V.	Opp.
December	6—Franklin County	42	30	February	3—E. C. Glass	27	31
December	9—Halifax County	34	37	February	7—William Byrd	44	23
January	3—Lee Junior High School	42	26	February	10—Jefferson	32	52
January	6—E. C. Glass	32	47	February	14—William Fleming	47	43
January	10—William Fleming	45	36	February	17—Covington	..	..
January	13—Jefferson	27	50	February	21—Halifax County	..	..
January	16—William Byrd	35	31	February	24—George Washington	..	..
January	20—George Washington	31	40	February	28—Blacksburg	..	..
January	27—Covington	40	12	February	29—Franklin County	..	..
January	31—Blacksburg	51	23				

John Fleming (52) drives in for a lay up against Lee Junior High as Doug Marechal (43) gets set for a possible rebound. The Baby Wolverines won their second game in three starts, with a 42-26 victory.

Lennie Epperly (53) adds to the Wolverines' margin of victory over Lee, with a short jump shot. Roy Snyder (hidden behind Lee's No. 5) watches the action closely.

Roy Snyder (51) tries a jump shot from the corner in hopes of adding two more points to our score during the Jefferson game.

First Row: David Ovenshire, Martin Graybill, Jimmy Gresham, Larry Seagle, Ronnie Saul, Conrad Dillon
Second Row: Don Oakes, Kenny Norton, Curtis Bare, Elton Birch, Alvin Hall
Third Row: Glen Thornhill, Phillip Tillman, Charles Thomas, Tommy Carroll, Greg Wroniewicz
Fourth Row: John Paul Moore, Van Hoback, Fred Hoback, Peyton Grogan, Teddy Garman

Wrestling

JANUARY	6—Jefferson	FEBRUARY	4—Blacksburg
JANUARY	13—Fleming	FEBRUARY	25—Jefferson
JANUARY	28—Danville	MARCH	2—Fleming

The Wrestling Team gets in shape for their wrestling matches by practicing a combination of different pinning holds, the cradle, the half-nelson, the figure four, scissors and the crucifix.

Barbara Jackson directs Thelma Meador, Mary Ellen Varney, Georgianna Hudnall, Garnet Helvey, Kay Stanley, Jeanette Avery, Margie Alls, and Ruth Cruff in square dancing.

Jane Ellen Bell officiates at a hockey game; Sue Hariston, Betty Wood, Ellen Spangler, and Alice Woolwine are playing.

Squad members Barbara Graybeal, Judy Chander, Betty Caldwell, and Barbara Belcher prepare for gym class.

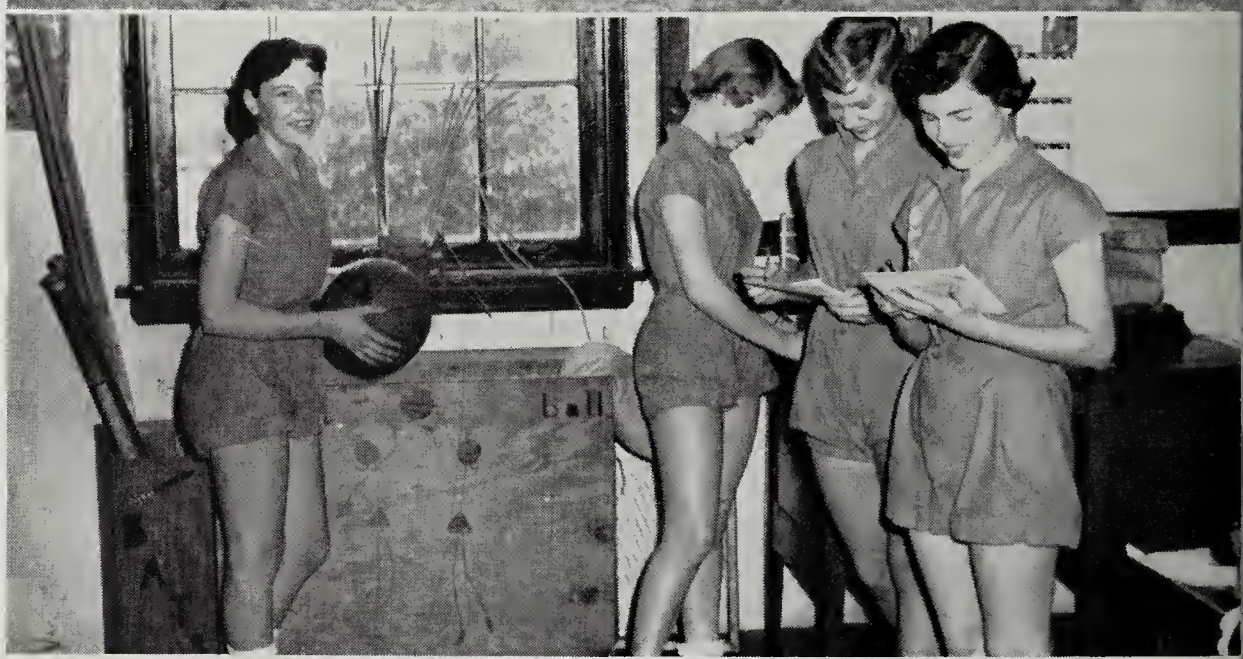

Betty Bartlett and Ann Jude are rivals in a game of shuffleboard.

Beverly Darden, Sonia Hancock, Rita Wygal, Cecelia Waldron, Elaine Rieley, and Edrie Speed engage in a fast game of soccer; Jo Ann Conklin officiates.

Barbara Graybeal, Sandra Hodges, Carol Kingery, and Marietta Christley are selecting racquets for a game of badminton.

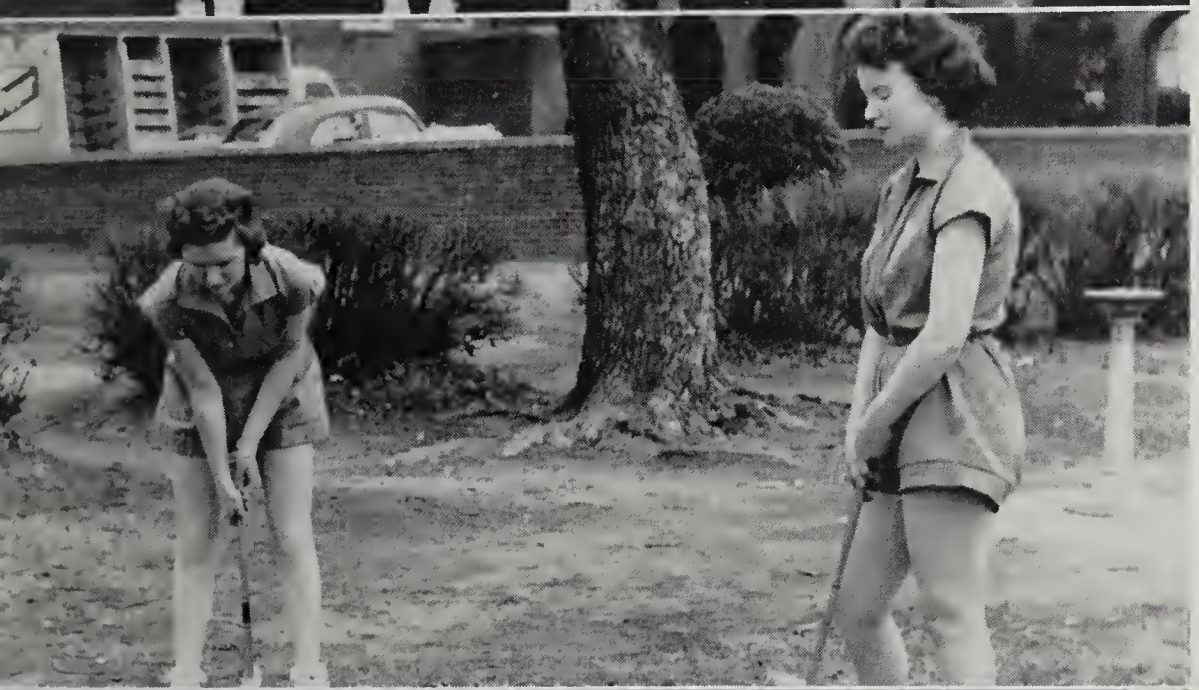

Joan Overton and Shirley Atkins are enjoying a game of croquet.

Mrs. Ayers waits to see which side will gain possession of the ball.

First Row: Hugh Bainter, Sonny Smith, Don Oakes, Wayne Waldron, Kenneth Norton, Fred Hoback, Milan Christley, Emory Bogle, Francis Wagner. *Second Row:* Ashton Lough, Bernard Lemon, Bill McGannon, Danny Minnix, Jimmy Dill, Glenn Thornhill, Duward Starkey, Danny Wertz. *Third Row:* Walter Largen, Eddie Nester, Buddy Peery, Eddie Zini, Bobby Dennis, Ronnie Henry, Burks Logan, Walter Clay Chapman, Tommie Clemons. *Fourth Row:* Kenny Viar, Paul Bayse, Larry Clark, Larry Sutphin, Kenneth McNeil, Aubrey Loyd, Bobby LaGarde.

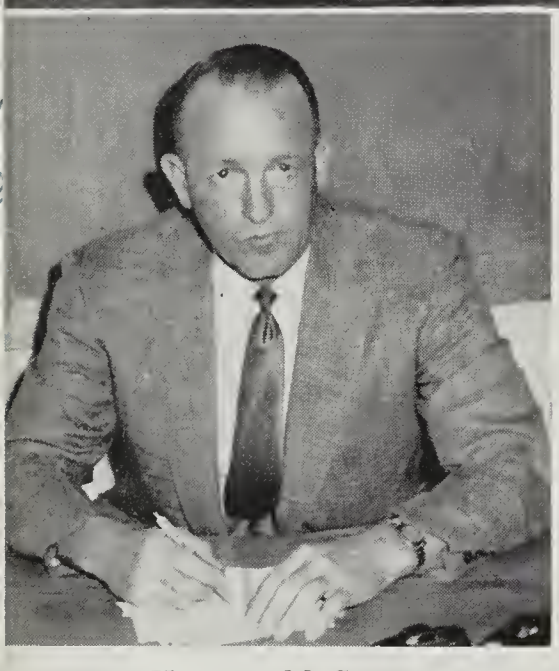

COACH HERBERT M. COPENHAVER

Track

MARCH 23	Radford
APRIL 13	Fleming
APRIL 28	City-County Meet
MAY 4	Jefferson
MAY 18–19	State Meet

Ronnie Henry tied for first place at the track meet pole vaulting eleven feet.

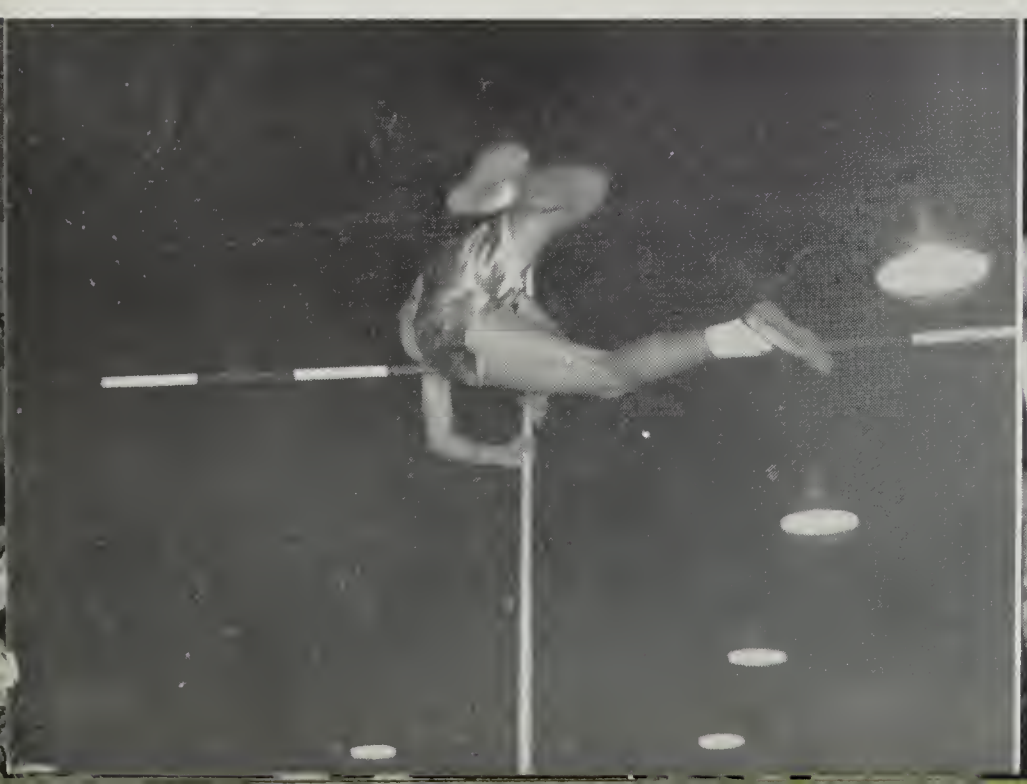

Heading for home after participating in the indoor track meet at V. M. I. are, *First Row:* Bobby LaGarde, Burks Logan, Eddie Zini. *Second Row:* Ronnie Henry, Emory Bogle, Coach Copenhaver, Eddie Nester, and Buddy Peery. Our boys made a good showing here.

FEATURES

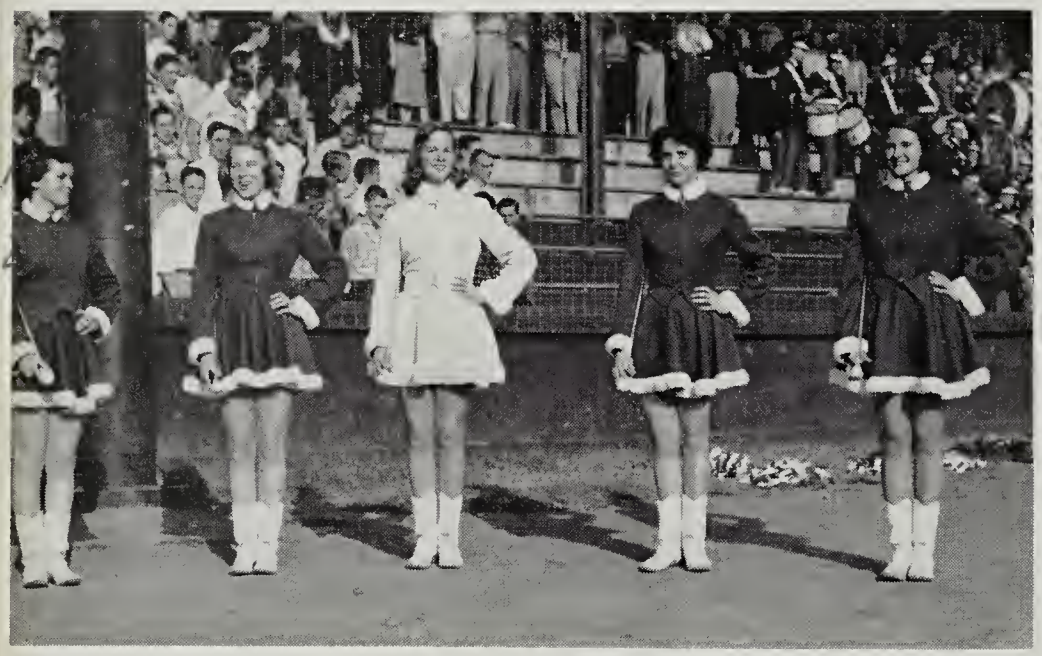

Outdoor Pep Rally

For the first time in the history of Andrew Lewis, the entire student body met together at Municipal Field for the annual pep assembly before the Jefferson game. Spirits were high as the students opened the assembly by singing "The Star-Spangled Banner".

The majorettes, Marie Harter, Priscilla Duke, Rowena Holliday, Nancee Bowling, and Anne Arthur stand at attention as the assembly comes to a close

Colonial Theater Pep Rally

The majorettes do the Charleston; the cheerleaders keep time, while members of the band "beat out" "Brass Band Boogie".

Students fill every seat in the theater as the pep rally begins.

Mrs. Strickler's Public Speaking Class presenting an original Halloween play entitled, "A Convict Never Rings Twice".

Left to Right: David Ames, Jimmy Carroll and Milan Christley.

A Scotsman of the MacGregor Clan entertains the students in a Southeastern Assembly.

The combined choirs under the direction of Mrs. Nelle Peery, give a program of Christmas music following the presentation of our gifts to the Christmas Basket Bureau.

Pat Darden is the "Terror of Highway 101" as he emcees the Senior Assembly.

The faculty always seems to enjoy the picnic. Mrs. Robbins, secretary, Mrs. Robertson, Mrs. Garner, Mrs. Pedigo, Mrs. Shockey, Miss Miller, and Miss McConkey fill their plates while other teachers wait their turn.

Latin Club Picnic

The Latin Club Picnic, held for members and the faculty, is a main event in the first month of school.

Carolyn Greiner, Peggy Smiley, Carol Matthews, Cynthia Butts, Betty Wood, Shelby Palmer, Rowena Holliday, Miss Cook and Lucy Russell dig in while Buddy Williams, Marie Harter, Wesley Patterson, Connie Crosswhite, Skeeter Bailey, Iris Gieser wait in line at the picnic given for the faculty.

Connie Crosswhite, Pat Crowder, Carolyn Barnett, Peggy Blevins and their dates dance near the heart through which the figure was formed.

As the Sweetheart Dance draws to a close, Bill Hawthorne and his orchestra play the sentimental "Let Me Call You Sweetheart."

Aren't we having a good time at the Sweetheart Dance, an annual affair sponsored by the Senior Y-Teens?

The members of the Home-Coming Court are Gayle Morris, queen; Sonny Smith, king; Phyllis Batten, maid of honor. *Second Row:* Carolyn Greiner, Nancee Bowling, Marie Harter, Joan Caldwell. *First Row:* Mary Linda League, Faye Garst, Rowena Holliday, Carol Matthews, Theda Draper and Patty Boone

Homecoming

Patsy Shelburn gives her rendition of "Just A Plain Old Country Boy" at the Home-Coming Talent Show.

Lots of to a very nice guy.

One of the highlights of the Home-Coming Talent Show was the pantomime of Highway 101 by Ronnie Ingoe, Jerry Thompson, Butch Hurt and Bill Senter.

The "Off-Beats" liven up the talent show with "Brass Band Boogie." Members of the group include: Eddie Eades, Bruce Owens, Joe Moses, Ronnie Gibson, Harry Campbell, William Mussleman and Jimmy Edwards.

Queen Phyllis Batten, Maid of Honor Carol Matthews, Mary Linda League, Jerry Reavis, Marie Harter, Nancee Bowling, Faye Garst, Jo Ann Conklin, Carol Boley, Janet Lile, Nancy Ellen McManaway, Patty Boone, Sue Hairston, and Rockla Thompson

May Court of 1956

Those (and their projects) participating in the Science Fair were:

First Row: Bill Senter, Bomb Shelter; Susan Grant, The Home as a Hospital; Duward Starkey, Proof of the Pythagorean Theorem; Bruce Wright, Farming Through the Ages; Greg Wroniewicz, Removal of Rings.

Second Row: Bill Veasey, Astronomical Photography; Ralph Thomas, Action of Air on Airfoils; Emory Tarpley, Television—From the Camera to the Home; Lewis Bowling, Parasites of Poultry; Ashton Rudd, Original Design for Microwave Diathermometer; Tommy Weaver, Human Regulating Mechanisms.

Third Row: Beth Collins, Dermatites Caused by Chemicals; Beth Poole, Tropisms; Jeanne Ballator, Research on Candles; Diana Becker, Bees, the Indispensable Insects; Tommy Clemons, The Atom; Pete McGue, Solar Power; Paul Bayse, Space Travel; Randy Peters, Chemical Warfare.

Sixteen of these may qualify as exhibitors in the Western Virginia Science Fair. The top boy and girl from there may enter in the National Science Fair in Oklahoma City, Oklahoma.

Eighth and ninth grade entrants were:

First Row: Marvin Louis Simmons, Development of Wheel; John Paul Moore, Why an Airplane Flies; Richard Young, Four Stages of Coal; David Kennamer, Making Objects Pliable; Jimmy Dill, Light Beam Transmission.

Second Row: Richard John, AC and DC Current; Gilbert Knapp, Lightning; Tom Henson, Electric Motor; Steven Greene, Insects.

Third Row: Carolyn Stump, Fabrics and How They are Made; Suzanne Bonine, The Structure of the Atom; Muriel Ferguson, Our Small System; Connie Moulse, Volcanoes; Carolyn Bill, The Effect of Fertilizer on Seeds; Janet Branum, Plants; Lula Downey, Evolution of the Horse; Nada Ballator, The Balanced Aquarium.

Glenn Baker (President) and Teddy Garman are the Andrew Lewis F. F. A. winners of the one hundred bushel corn contest. They grew 105.6 bushels per acre.

ORGANIZATIONS

Student Council

Seated: Ed Butts, Jerry Reavis, Milly Ross, Sue Hairston, Sandra Harvey, Buddy Poole, Marie Harter, Lucy Russell, John Moore, Billy Manning

Standing: Kenneth Norton, Jerry Thompson, Paul Henson, Carol Matthews (President), Richard Young, Douglas Blount

Class Council

Standing, Back Row: Douglas Vaughan, Pat Darden, Ronnie Ingoe, Dickie Dickson

Standing, Front Row: Arlene Conrad, Nancy Rhudy, Wanda Garst, Anne Arthur, Theda Draper, Bobby Allen, Julia Thomas, Nancy Keys, Mary Trussel, Dot Fretz, Don Clower, Selena Leonhardt, Janette Hampton, Dale Shealy, Rebecca Powell, Sammy Litton

Seated at First Table, Left to Right: Robert Dyer, Russell Watkins, Alex McNeil, Nancy Sprinkle, David Bayse, Vickie Owen, Barbara Cannon, Sonny Tarpley

Seated at Second Table, Left to Right: David Gibson, Carolyn Powell, Muriel Ferguson, Betty McDonald, Maslin Whitescarver, David Dickerson, Barbara Jackson, Janie Saunders

Library Club

Miss Wright (Sponsor), explains card indexing to Library Club members, Lavenna Altizer (Vice President), Peggy Lovern, Nancy Rhudy, Susan Grant, Patricia Rose, Dabney Depkin, Ellen DuVal, Margaret Lamb (President), Nancy Caudill (Secretary), David Gibson, Douglas Willey, Richard Young, Jo Ann Schwallenberg, Molly Lenaeus, Betty McDonald, and Benny Flora (Treasurer).

Mrs. Easter, Mrs. Chick, Mrs. Shannon, Mrs. Gillespie, Mrs. Blake, Mr. Clem, Mr. Broadwater, Mrs. Spessard, Mrs. Robbins, Miss Cook, Miss Lawrence, and Mrs. Ames are enjoying the tea given the faculty by the Library Club. The tea is celebrating Book Week.

Members of the Library Club work during their study hall in the library. Here we see Lester Starnes, Nancy Rhudy, Margaret Lamb, and Nancy Caudill helping to keep the library in order.

Senior Choir

First Row: Connie Garbett, Libby Winslow, Mary Ruth Suiter, Barbara Poff, Doris McBride, Patsy Boone, Rosalie Mowles.
Second Row: Carolyn Crosswhite, Carolyn Barnett, Joyce Jones, Rockla Thompson, Martha Hash, Pat Harris, Geraldine Byer, Lucy Russell, Page Clarke, Mrs. Peery
Third Row: John Hurt, Lloyd Case, Frank Carroll, Douglas Vaughan, Dickie Cornett, Emory Bogle, David Ames

Junior Choir

First Row: Barbara Oyler, Judy Stump, Martha Tarter, Catherine Foster, Nancy Whitlow. *Second Row:* Cecilia Price, Nancy McManaway, Phyllis Lancaster, Betty Lou Shannon, Jackie Wisely, Mary Louise Trussell, Joyce Beahm, Eleanor Spangler, Diana Thomason, Mrs. Peery. *Third Row:* Judy Keith, Charlotte Lilly, Carol Sue Poff, Joan Overton, Martha Anne Edwards, Montrann Beard, Barbara Taylor, Harriette Harris. *Fourth Row:* Donald Kelly, Paul Davis, Paul Haynes, Clyde Eyler, Bobby Hannah, Jimmy Neal, David Barnhart

Senior Choir

First Row: Carolyn Griener, Barbara Carroll, Theda Draper, Sue Stanley, Betty Murphy, Faye Hensley, Ella Jean Wright

Second Row: Peggy Smiley, Cynthia Butts, Joyce Phlegar, Elaine Gardner, Kimmie McCurdy, Connie Crosswhite, Levenna Altizer, Janet Lile

Third Row: Milan Christley, Buddy Poole, Byron Yost, Burks Logan, Douglas Vaughan, Charles Young, Jimmy Gresham

Every year on the last day before the Christmas holidays, the Choir looks forward to caroling through the halls.

The Rev. Thomas L. Reece, pastor of the Tabernacle Baptist Church, was the speaker at one of the meetings of the Student Christian Association.

First Row: Betty Howard, Shirley Gusler, Barbara Bailey, Faye Bohon, Lawrence Keith, Linda Garber, Sadie Crowder, Janice Eller, Billie Mae Fedney, Danny Minnix (Second Vice President), Peter Watts (First Vice President), Martha Ann Edwards (President). *Second Row:* Nancy Worrell, Maurice Early, De Witt Shank, Ervin Frith, David Eakin, Larry Keyee, Bobby Lieb, Alfred Eilers, Walter Ferguson, Bobby Dyer, Gilbert Knapp, Donald Terry, Perry Caligan. *Third Row:* Janet Branum, Diane Bailey, Ramona Kunze, Arlene Bohon, Connie Booker, Millie Ball, Eglerma Foster, Betty Bartlett, Jean Eunson, Jane Craft, Charles Fields, Harold Ellis, Diana Crotts, Sheila Goodman. *Fourth Row:* Barbara Beckner, Norma Routt, Jeanette Spradlin, Carol Kingrey, Barbara Blankenship, Littie Mae Oakes, Lila Garman, Carolyn Cabiness; Janice Gunter; Joan Garman, Gaye Hurt, Ellen Duval, Lynn Eastwood, Lucy Fisher, Mary B. Robertson. *Fifth Row:* Barbara Jackson, Nancy Sue Peery, Shirley Atkins, Janice Spangler, Caroline Grisso, Mildred Garman, Nina Shelor, Barbara Paulus, Edith Saul, Faye Robertson, Wanda Thompson, Dorothy Furrow, Gwen Wells, Nancy Wells. *Sixth Row:* Fay Boone, Elaine Rieley, Thelma Meador, Nita Howery, Priscilla Clinevell, Sharon Muckenfull, Jane Maior, Wilma St. Clair, Rosemary Hamilton; Gail Mutter, Carolyn Akers, Joyce Guthrie, Jacqueline Jeffries, Mozelle Flinchum, Nancy Eakin. *Seventh Row:* Martha Cuskman, Margaret Brown, Eleanor Spangler, Whitney Walton, Janie Poole, Nell McCluer, Joanne Angell, LaVerne Argabright, Sharon Martin, Dale Shealy, Cecilia Minnix, Helen Mottley, Corinna Sheppard. *Eighth Row:* Janice Polster, Edrie Speed, Betty Arrington, Carol Snead, Peggy Young, Kay Jones, Lucy Goodman, Shelbie Hale, Dorothy Glass, Patsy Hodge, Mary Elliott, Sylvia Bronson, Joan Overton, Betty Murphy, Hallie Meador, Caroline Wright, Judith Woodyard

Student Christian Association

First Row: Lowell Barnard (Secretary), Alice Ulrey (Treasurer), Charie Bailey, Annie Foley, Patricia Brumfield, Elaine Bayne, Doris Brumfield, Alice Altice, Jane Ayers, Helen Sexton. *Second Row:* Marie Angell, Geraldine Byer, Judy Lipes, Patsy Lemon, Martha Lee, Billie Sue Young, Betty Underwood, Patsy Walker, Margie Bayse, Ruby Reese. *Third Row:* Jane Grant, Caroline Gray, Peggy Jobe, Carolyn Stump, Ruth Cruff, Joan Newman, Vivianne Proffitt, Jerry Brickey, Barbara Ruble, Carolyn Slough. *Fourth Row:* Angela Garrett, Sandra Harvey, Cindy Sue Hill, Curtis Duncan, Jr., Dallas Brunk, Richard Conner, Pat Tate, Dea Underwood, James Webb, Clifford Gallion. *Fifth Row:* Wayne Dulaney, Wayne Sarver, David Dickerson, James Foley, Bobby Wirt, John Paul Moore, Ed Butts, Billy Crouch, Ronnie Clinevell, Teeny Murray, Mary Diane Cowherd. *Sixth Row:* Betty Ulrey, Wilma Reese, Pat Henry, Pat Howery, Connie Yates, Margaret Taylor, Judy Brown, Shelby Motley, Sheila Norvell, Brenda Harrison, Virginia Nunley, Becky Powell. *Seventh Row:* Marvin Louis Simmons, Sue Spraker, Joyce Routt, Rose Wirt, Betty Carroll, Nancy Caudill, Barbara Poff, Betty Stone, Nancy Murphy, Harriet Lewis, Betty Ann Cimburke, Jo Ann Brown. *Eighth Row:* Norma Saul, Judy Saul, Jimmy Gresham, Robert Rolley, Paul Haynes, Bobby Hannah, Judy Chandler, Betty Crouse, Ellen Cox, Hilda Clark, Wanda Johnson, Patricia Sexton.

S. C. A. Choir

First Row: Betty Murphy, Annie Fowley, Charie Bailey, Alice Ulrey. *Second Row:* Sandra Wygal, Shirley Shupe, Hallie Meador, Pat Alderman. *Third Row:* Nancy Peery, Mary Elliot, Ellen Duval, Nancy Worrell. *Fourth Row:* Arlene Conard, Polly Gearheart, Nancy Murphy, Nancy Sprinkle. *Fifth Row:* Irvin Stevenson, Paul Haynes, Bobby Hannah, Russell Gwaltney, Alfred Eilers

Decorating the goal posts for a big game are, *Kneeling:* Ginna Chapman, Barbara Cooper. *Standing:* Carolyn Bell, Betty Jo Caldwell, Connie Edwards, Nicky Goodman, Billy Garrett, Huntley Houck, Danny Minnix. *On Ladder:* Richard Stroupe, Jimmy Edwards.

First Row: Nancy Keyes (Secretary), Nancy McManaway (Vice President), Jimmy Edwards (President). *Second Row:* Mary Linda League, Phyllis Batten, Carol Matthews, Linda Hartman, Theda Draper, Patty Boone. *Third Row:* Betty Wood, Cathy Foster, Signe Young, Connie Edwards, Ruth Cruff, Peggy Blevins, Gayle Morris, Dabney Depkin, Whitney Walton, Lynn Rowland, Ginger Mattern. *Fourth Row:* Sue Stanley, Mary Willis, Pat DeHart, Jeanne Ballator, Carolyn Rakes, Phyllis Turpin, Charlotte Watson, Francine League, Betty McDonald, Elaine Riley, Martha Mattern, Joyce Thomas. *Fifth Row:* Charles Young, Joe Gibson, Pat Poindexter, Carolyn Powell, Ginna Chapman, Lucy Russell, Maslin Whitescarver, Jackie Wiseley, Martha Poage, Alice Lee, Sandra Jones, Ann Nimmo. *Sixth Row:* Nicky Goodman, Danny Minnix, Martha Russo, Sue Vest, Jo Ann Schwallenberg, Mary Trussel, Gypsy Roberton, Vickie Owens, Elizabeth McClung, Dale Shealy. *Seventh Row:* Cecelia Price, Mary Bishop, Faye Hensley, Connie Garbett, Betty Mattern, Phyllis Moses, Sandra Mounts, Dillie Marie Price

Pep

First Row, Left to Right: Richard Stroupe, Shirley Mills, Jeanie Morris. *Second Row:* Nancy Donaldson, Susan Hackman, Sue Hairston, Jo Ann Conklin, Millie Ross, Carol Boley. *Third Row:* Barbara Cooper, Marietta Christley, Judy Lipes, Trudy Wimmer, Judy Kilby, Patsy Lemon, Doris Price, Frances Turman, Alice Altice, Judy Jamison, Selena Leonhardt, Anita Snyder. *Fourth Row:* Sandra Harvey, Patty Stinson, Joan Dickens, Liz Deichmann, Betty Lou Shannon Charlotte Lilley, Molly Lenaeus, Elaine Rieley, Edrie Speed, Carolyn Bell, Margie Bayse, Sandra Wygal. *Fifth Row:* Carol Sue St. Clair, Judy Keith, Phyllis Young, Janet Lile, Shirley Franklin, Betty Caldwell, Sandra Adkins, Huntley Houck, Bill Garrett, Martha Hash, Betty Basham, Clara Minucie. *Sixth Row:* Angela Garrett, Linda Pernell, Peggy Blankenbeckler, Sue Arthur, Jerry Brickey, Cynthia Winston, Carolyn Chapman, Diana Crotts, Janie Saunders, Muriel Ferguson, Carol Jean Hunt, Ann Hinson. *Seventh Row:* Cindy Sue Hill, Lula Downey, Mary Ed Williams, Ann Weaver, Anne Reynolds, Jeannie Morrison, Dot Fretz, Donna Ferguson, Julie Thomas, Buddy Williams.

Nancy Keyes (Secretary), Jimmy Edwards (President), Miss Hood (Sponsor), Nancy Ellen McManaway (Vice President) and Shirley Mills (Treasurer) are planning the Pep Club activities.

Club

Latin Club

PROVINCIALS

*Sara Ahalt, *Anne Arthur, *Hugh Bainter, *Jeanne Ballator, *Arnold Barr, Nancee Bowling, *Joan Caldwell, *Tommie Clemons, *Beth Collins, *Richard Cornett, *Connie Crosswhite, *Theda Draper, *Louise Eakin, Jimmy Edwards, *Joe Gibson, *Iris Gieser, *Carolyn Greiner, Sue Hairston, *Harriette Harris, *Marie Harter, *Fred Hoback, Butch Hurt, *Regina Jobe, *Joyce Jones, Bobby LaGarde, Burks Logan, *Betty Mattern, Kimmie McCurdy, *Pete McGue, Gayle Morris, Randolph Peters, *Buddy Poole, *Donald Shorter, *Shelby Smith, *Martha Tarter, *Marion Thomason, Douglas Vaughan, *Elizabeth Winslow, *Jacqueline Wisley.

PATRICIANS

*H. T. Aldhizer, *Bobby Allen, *Judy Arrington, *Lizzie Ballard, *Montrann Beard, Carol Boley, *Cynthia Butts, *Ginnia Chapman, *Dick Chappell, *Jack Chappell, *Page Clarke, *Tommy Coffman, *May Cramer, Jimmy Cromer, *Allen Cross, *Carolyn Crosswhite, *Liz Deichmann, *Charlotte Fulton, Imogene Gallion, *Elaine Gardner, *Ruby Garman, *Norma Garst, *David Gibson, *Glynn Greer, *Susan Hackman, *Cynthia Haislip, *Warren Hankins, *Martha Hash, *Kay Henderson, *Faye Hensley, *Paul Henson, *Rowena Holliday, *Judy Jamison, *Kate Kegley, *Joan King, *Mary Linda League, *Billy Logan, *Ashton Lough, *Carol Matthews, *Doris McBride, *Shelby Palmer, *Jack Pannell, *Beth Poole, *Norman Potts, *Cecilia Price, *Jerry Reavis, *Fred Repass, *Jim Repass, William Roberts, *Milly Ross, *Lucy Russell, *Martha Russo, *Betty Lou Shannon, *Betty Smallwood, *Peggy Smiley, *Duward Starkey, *Eugene Stemple, *Richard Stroupe, *Barbara Taylor, *Betty Thomas, *Julie Thomas, *Jerry Thompson, *Richard Vaughn, *Buddy Williams, *Allan Wimmer, *Betty Wood, *Jean Wright, Byron Yost, *Charles Young.

PLEBEIANS**

Sandra Adkins, Gordon Bailey, Auburn Black, Josephine Blankenship, Peggy Blevins, John Blount, Warren Boothe, Betty Caldwell, Sandra Campbell, Barbara Cannon, Tommy Carroll, Billy Cates, Carolyn Chapman, Marietta Christley, Janice Clinedinst, Don Clower, Morris Cregger, Charles Cromer, Beth Crosswhite, Beverly Darden, Becky Dawson, Betsy Dawson, Dabney Depkin, Ira Deyerle, Joan Dickens, Conrad Dillon, Judy Dyer, Eddie Eades, Frank Elliott, Sue Ferguson, Carl Flora, Catherine Foster, Riley Fralin, Larry Francisco, Barry Goodwin, Bruce Griffith, Joyce Guilliams, Lynwood Guthrie, Richard Hardison, Linda Kay Hartman, June Herrin, Huntley Houck, Donald Kelly, Francine League, Nancy Leedy, Molly Lenaeus, Selena Leonhardt, Barbara Light, Charlotte Lilley, Sammy Litton, Billy Manning, Ernest Matthews, Butch May, Herbert McBride, Betty McDonald, Shirley Mills, Nancy Moran, Phyllis Moses, Jimmy Neal, Mabel Newton, Gary Poff, Larry Poff, Pat Poindexter, Mike Porter, Carolyn Powell, Marie Price, Linda Pugh, Sandra Quick, Linda Rader, Wayne Rettinger, Nancy Richardson, Rosemarie Richardson, Mary Robertson, Ashton Rudd, Jo Ann Schwallenberg, John Sexton, Martha Sherrard, Gaynelle Simpson, Tommy Smothers, Carole Sue St. Clair, Lester Starnes, Rose Mae Stover, Glenn Thornhill, Phillip Tillman, Mac Trent, Mary Trussell, Glen Tyler, Steve Tyler, Don Verney, Theresa Verna, Sue Vest, Bill Weinberg, Maslin Whitescarver, Cameron Wiley, Shirley Williams, Carolyn Wilson, Trudy Wimmer, Lane Wright, Greg Wroniewicz, Signe Young.

**All Plebeians are members of the Junior Classical League.
*These are the members of the Junior Classical League.

Provincial Governor Fred Hoback, is reminding the provincials of the club activities.

First Row: Buddy Poole, Douglas Vaughan, Miss Cook, Anne Arthur, Nancee Bowling, Joan Caldwell, Bobby LaGarde
Second Row: Randy Peters, Pete McGue, Tommy Clemons, Jimmy Edwards, Walter Chapman, Donald Shorter, Dickie Cornett
Third Row: Kimmie McCurdy, Iris Geiser, Connie Crosswhite, Sarah Ahalt, Regina Jobe, Harriet Harris, Johnny Hesmer
Fourth Row: Carolyn Grein, Marie Harter, Jackie Wisely, Gale Morris, Phyllis Batten, Theda Draper, Hugh Bainter, Joyce Jones
Fifth Row: Libby Winslow, Jeanne Ballator, Beth Collins, Diane Thompson, Martha Claire Tarter, Betty Mattern, Shelby Smith, Louis Eakin

Good Luck + Best Wishes
Harriette Harris

Miss Cook's third and fourth year students present a play, "Tragula", for one of the Club programs. It is a colorful imitation of "Dragnet" as seen in the Roman period.

First Row: Lucy Russell, Faye Hensley, Doris McBride, Lizzie Ballard, Mary Linda League, Page Clark, Bruce Hill
Second Row: Faye Garst, Cynthia Butts, Barbara Taylor, Kate Kegley, Shelby Palmer, Carol Matthews, Paul Henson, Susan Hackman, Rowena Holliday, Peggy Smiley

The Latin Club officers meet with Miss Cook to discuss plans for the Christmas Caroling Party, an annual event.

Left to Right: Lucy Russell (Aedile), Jerry Thompson (Quaestor), Carolyn Powell (Plebian Consul), Rowena Holliday (Patrician Consul), Fred Hoback (Provincial Governor), Carolyn Greiner (Censor), Paul Henson (Pontifex Maximus), Mary Linda League (Tribune), Pat Poindexter (Praetor), Miss Cook (Sponsor)

Members of the National Forensic League are, *Left to Right:* Wanda Garst, Clara Lewis, Anita Snyder, Joyce Jones, Mrs. Strickler (Co-Sponsor), Milan Christley, Mrs. Smith (Co-Sponsor), Beth Poole and Theda Draper.

Andrew Lewis debaters are: Betty Mattern, Wanda Garst, Dewey Lemons and Fred Repass. Mrs. Forest Smith does the coaching.

National Forensic League

Left Row: Beth Poole, Martha Edwards, Clinton Flowers, Barbara Patterson, Jimmy Carroll. *Right Row:* Ervin Stevenson, Betty Mae Wertz, Joyce West, Joe Faries, Jimmy Fulton. *Standing:* Waynetta Weeks and Mickey Robertson are working for N. F. L. membership.

First Row: Theda Draper, Milan Christley, Shelby Smith
Second Row: Charles Hofer, Marie Harter, Wanda Garst
Third Row: Paul Bayse, Clara Lewis
Fourth Row: Jimmy Jones, Libby Winslow
Standing: Anita Snyder and Rockla Thompson, are receiving instructions on speeches from Mrs. Strickler.

F. B. L. A.

The Future Business Leaders of America was organized just one year ago. Its activities and members have greatly increased. The club endeavors to train its members to better understand the business world.

The Club Members are, *First Row:* Mary Lou Brown, Judith Morgan, Barbara Boles, Barbara Turman, Shirley Ellis, Joan Bhules, Dot Fretz, Doris Price. *Second Row:* Sonja Bateman, Marie Baumgardner, Sue Reed, Sue Ann Minnix, Jo Anne Aliff, Betty Helms. *Third Row:* Alice Grubb, Peggy Hensley, Waynetta Weeks, Marjorie Marsinko, Nelda Bohon, Betty Blankenship. *Fourth Row:* Marlene Ellis, Betty Hartman, Shirley Frantz, Barbara Frye, Mrs. Meador, Miss Proffitt.

The officers are: Pat Harris (Historian), Geraldine Conner (Reporter), Nancy Donaldson (Recording Secretary), Norma Jamison (Treasurer), Betty Lancaster (President), Ann Brown (Corresponding Secretary), Pat Crowder (Vice President) and Patricia Pritchett (Parliamentarian).

Group leaders are: Ruth Thompson Becky Woolwine, Patty Boone, Betty Switzer, Peggy Pugh, and Corrine Walters.

Band

First Row: Mr. Christensen (Director), Nancy Campbell (Color Guard), Anne Arthur, Nancee Bowling, Rowena Holliday (Head Majorette), Priscilla Duke, Marie Harter, Shelby Smith (Color Guard)

Second Row: Waynetta Weeks, Carolyn Akers, Robert Staton, Eddie Eades, Harriette Harris, Butch Campbell, Sue Ann Minnix, Betty Reynolds, Bobbie Belcher, Patricia Manor, June Herrin, Judy Bower, Alexander Rudy, Richard Hardison, Ann Peters

Third Row: Lynn Moran, Jimmy Dill, Judy Dodd, Arlene Conrad, Polly Gearheart, Sherril Smith, Wayne Layman, Barry Goodwin, Gail Mutter, Betsy Deyerle, Betty Coffman, Mable Newton, Eugene Stemple

Fourth Row: C. W. Crower, Steve Easy, Mike Stover, Steve Greene, Coleen Brooks, Martha Sherrard, Judith Morgan, Wesley Hartman, Becky Anderson, Kenneth Copenhaver, Jimmy Lowe, Roy Stanford, Buddy Williams

Fifth Row: Larry Poff, Becky Howard, Conrad Dillon, Bruce Owen, Bill McGannon, Sue Reed, Nancy Richardson, Frankie De Wolfee, Joan Caldwell, Don Hancock, Huntley Houck, Bobby Holliday, Sonny Tarpley, Danny Minnix, Jimmy Edwards

Sixth Row: Ronald Wilkes, Billy Thomas, Richard Argabright, Wayne Dillard, Michael Terry, Billy Richardson, James Holtman, Jesse Clowers, Tommy Coffman

Seventh Row: Joe Moses, Ronnie Gibson, Harry Campbell, George Lemon, Philip Tellman, Joe Cabiness

Eighth Row: Billy Emory, Glen Tyler, Walter Minter, William Mussleman, Bobby Rolley

Beta Club

Talking about and planning the year's activities are: Peggy Smiley, Hugh Bainter (Treasurer), Rowena Holliday (Vice President), Doris McBride, Mrs. Waters (Sponsor), Wanda Garst (President), Paul Henson, Marie Harter, Peggy Blevins (Corresponding Secretary), Lucy Russell (Recording Secretary), and Susan Hackman.

Working on the Beta Club Scrap Book, a new project, are: Phyllis Batten, Carol Matthews, Yvonne Hailey, Liz Ballard, Norma Jamison, Betty Mattern, Sarah Ahalt, Drew Barden, Larry Clark, Billy Cecil, Sue Hairston, Judy Arrington, Carol Boley, Nadine Campbell, and Ann Brown.

The Beta Club along with the Bi-Phy-Chem Club sponsored the Touchdown Hop after the Byrd game. Helping decorate are, *Standing:* Joe Gibson, Billy Roberts, Bill Senter, Ronnie Ingoe, Dorothy Furrow, Carolyn Greiner, Shirley Brumfield, Edward St. Clair, Nancy Rhudy, Luther Bush, Charles Jennings, Bruce Hill, Douglas Vaughan, and Jimmy Gore. *Seated:* Faye Hensley, Pat Harris, Nancy Caudill, Betty Sue Dudding, Glenn Greer, Faye Garst, Jerry Thompson and Cynthia Butts.

JUNIOR SCIENCE CLUB]

Douglas Dowdy, Huntley Houck, Jerry Bush, Charles Reese, Carlton Weaver, Randolph Powers, Tommy Sink, Dickie Goodwin, Douglas Prillman, Richard Obenshain, Sydney Orin Reynolds, Jr., Ronnie Clinwell, Marvin Lee Grubb, Richard Comer, Alex McNeil, Don Varney, Larry Keyes, Franklin Marshall, Jimmy Cecil, William Metzler, Billy Crouch, Sammy Doyle, Richard Young, Billy Emory, Clyde Gillispie, Staley Hester, Darnell Bruffy, Dwin Banner, De Witt Shank, David Dickerson, James Foley, Tom Henson, Eliz Stump, Mary Diane Cowherd, Shelbie Motley, Lula Downey, Betsy Deyerle, Nancy Worrell, Charlotte Watson, Caroline Wright, Carol Jean Hurt, Carolyn Chapman, Jackie Willey, Muriel Ferguson, Ellen Duval, Allan Blankenbaker, Elton Birch, Bob Hunt, Cammie Wiley, Edmund Byrd, Wilber Byer, Ed Butts, Sherrill Smith, Donald Powell, Susie Bonine, Carolyn Bell, Cindy Hill, William Galbraith, Sonny Gresham, Alfred Eilers, Howard Butts, Carolyn Rakes, Richard Hardison, Steven Greene, Ned Hayes, Barry Goodwin, Mary Jane Murphy, Connie Moulse, John Moore, Conrad Dillon, Van Hoback, Peyton Grogan, Phillip Tillman, Janie Saunders, Sandra Harvey, Angela Garrett, Joyce Minnix, Gaye Hurt, Cecilia Minnix, Linda Pernell, Martha Poage, Florence Robertson.

Bi-Phy-Chem Science Club

Bi-Phy-Chem Science Club

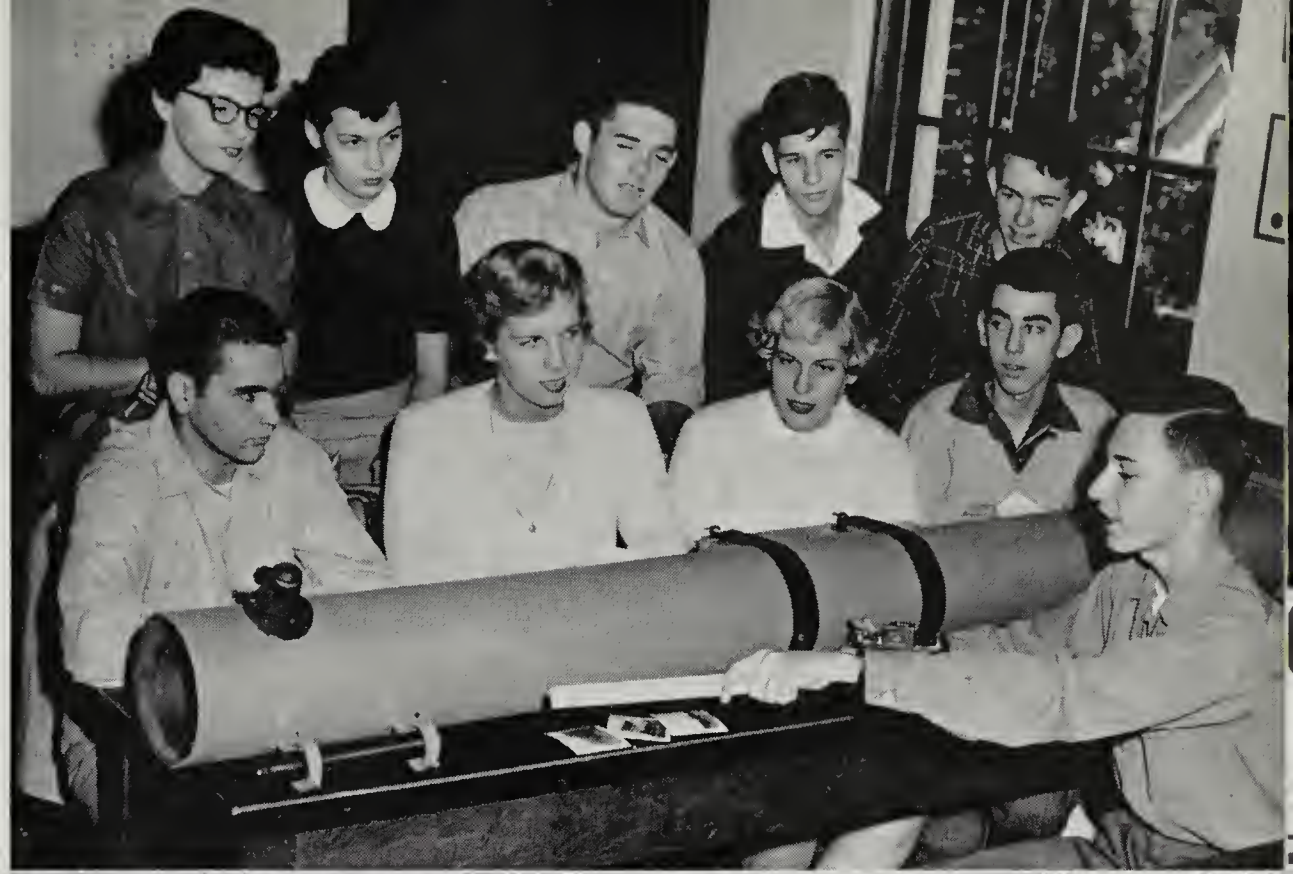

Tommie Clemons, Susan Hackman, Jeanne Ballator, Dickie Cornett, Martha Russo, Alice Ulrey, Randy Peters, Duward Starkey, and Eugene Stemple are intrigued by the telescope Bill Veasey plans to use in his Science Fair project.

Wayne Rettinger, and Ashton Rudd work on the club's scrapbook while Jimmy Edwards, Beth Collins, Elaine Gardner, Winston Plymale, Billy Wood, Melvin Wade, Greg Wroniewicz, Bob Schilling, Mike Porter, Luther Bush, Aubrey Hartman, Bruce Wright, and James Eastwood help with suggestions and opinions.

The officers of the Bi-Phy-Chem are Bobby Allen, president-elect, Bill Senter, president, Miss Watkins, sponsor, Don Pinkard, treasurer, and Lizzie Ballard, secretary. Edward St. Clair (far left) who was president is now in the Air Force.

F. H. A.

Modeling the clothes that they made in Home Economics class are Carolyn Brammer, Freda Garman, Sandra Hodge, Carol Philpott, Betty Sue Crouse and Louise Byrd.

Frankie DeWolfe, Phyllis Stinson, Phyllis Kitts, Nancy Whitlow, Nancy Shelton, Cornelia Custer, and Joyce West seem to enjoy making dried arrangements.

Future Homemakers Carolyn Rakes, Earlene Wadsworth, Mary Ruth Suiter, Wanda Garst, Janette Hampton, Brenda Moore, Mary Frances Lawson, and Margie Lou Hughes are finishing their dresses.

Janet Lile, secretary, Virginia Lester, treasurer, Joan Hodge, recorder, Janette Witt, vice president, and Adelene Craighead, reporter bring their scrapbook up to date.

F. H. A.

Practicing child care are Macy Dodson, Joyce Phlegar, Sarah St. Clair, Barbara Patterson, Yvonne Hailey, and Nancy Hale.

Here Frances Turman, Sylvia Witt, Nancy Rhudy, Joyce Reckley, Kay Henderson, Gail Adams, Janice Giles, and Betty Crotts remodel old furniture. Boys, these girls will know how to "stretch the dollar!"

Charlotte Obenchain, Mary Altice, Rosanna Barn, Betty Mae Wertz, and Arlene Dalton are learning how to utilize a small space.

What seems to be going on here? Edith Gilbert, Phyllis Walton, Jane Bell, and Norma Paxton are attempting to cook something. What?

F. F. A.

Best of luck to a swell guy: See you at camp this summer. 13 is great. Danny

The F. F. A. officers are, *Front Row:* Sonny Smith (Sentinel,) Danny Wertz (Vice President), Glenn Baker (President), and Mr. Peters (Advisor). *Second Row:* Alan Taylor (Reporter), Johnny Mitchell (Secretary), Dan Edwards (Treasurer).

Trimming hedges to make our school grounds more beautiful are, *Front Row:* Ted Garman, Kenneth Meadow, Lynn Moran, Jimmy McNeil, Charles Meadow, Bruce Martin, Mr. Scott, Ralph Spraker. *Back Row:* Bill Willis, Jack Shelor, David Turner, Sonny Baird, Sherman Garman, Jimmy Garman, Bruce Wright, Melvin Long, Jerry Smith, Ted Carroll, Jimmy Wright, and Kenneth Sowder.

Lots of luck. See you next year. CHS

Inside Row: Joe Cabiness, Ray Poage, Dewey Likens, Algee Campbell, Cecil Bryant, Richard Rader, Stephen Fore. *Outside Row:* Gale Bogle, Bobby Martin, Lewis Bowling, Richard Amos, Ray Drain, James Hanson, A. H. Ager, Roy Reynolds, Frank Thomas, Horace Holt, Larry Ruble, Donald Hancock, and Ralph Meadow seem to be very much interested in the arbor saw being used by Mr. Scott.

Watching Mr. Peters explain the parts of a welding machine are, *Front Row:* Orval Garman, Wayne Layman, Jerry Gross, Norris Duffy, Earl Workman, John Benois, Donald Wray, Paul Helton. *Back Row:* Joe Martin, Edward Jewell, Walter Largen, Harlan Leonhardt, Garland Craun, Larry Feazell, Harlan Alls, Larry Hughes, Dale Martin and Russell McDaniel.

First Row: Jimmy Ferguson, Sonny Baird, Nita Howery, Billie Sue Young, Judy Stump, Nelda Bohon.

Second Row: Nancy Eakin, Ervin Frith, Wayne Plybon, Clyde Eller, Jr., Kent Womack, Janice Eller.

Third Row: Buddy Williams, Dallas Brunk, Jimmy Goode, Conrad Dillon, Douglas Marechal, Bill McGannon, Steve Veasey. *Fourth Row:* George Harmon, Charles Graham, Kenneth Moses, Jack Brewer, Carl Stump, Alfred Eilers, Larry Nichols, Maurice Early, Walter Ferguson, Marvin Dewease, James Foley, Dulaney, Tommy Coffman.

Left to Right: Glynn Greer (Vice President), Barbara Carroll (Secretary), Nancy Whitlow (Song Leader), Mary Ruth Suiter (President), and Pat Le Grand (Reporter) plan the program for a future club meeting.

4-H Club

Members of the Junior Y-Teens are, *Front Row:* Dillie Marie Price, Patricia Manor, Ann Peters (Program Chairman), Betsy Dawson (Secretary), Bev Darden (Treasurer), Caroline Montague (Vice President), Judy Keith (President), June Painter, Sue Hawkins, Rose Ann Barr, Sandra Mounts. *Second Row:* Betty McDonald, Linda Pernell, Martha Lee, Vicky Owens, Carol Sue St. Clair, Judy Lipes, Patsy Richardson, Whitney Walton, Wanda Johnson, Alice Lee, Florence Robertson, Sandra Jones, Patty Stinson, Betty Ulrey, Mildred Ball, Rose Marie Richardson. *Third Row:* Francine League, Gypsy Robertson, Nita Howery, Harriet Lewis, Patsy Lemon, Barbara Jackson, Dale Shealey, Marilyn Vest, Martha Sherrard, Jane Maior, Mabel Newton, Judy Parkman, Ann Reynolds, Patsy Shelburn, Martha Poage, Sue Puckett. *Standing:* Lynn Roland, Dabney Depkin, Martha Mattern, Elizabeth McClung, Ginger Mattern, Jeannie Morrison, Ann Henson, Betty Bartlett, Jean Morrison, Joyce Guthrie, Gail Mutter, Cynthia Winston, Joyce Thomas, Mary Ed Williams, Margaret Richards, Anne Weaver, Brenda Radford, Ann Nimmo, Cathy Foster, Judy Chandler, Signe Young, Lane Wright, Phyllis Moses, Nell McCluer, Kay Haislip, and Miss Maxwell.

Junior Y-Teens

Front Row: Bill Garret, Robert Grogan, Van Hoback, John Paul Moore, Richard Young, Edmund Byrd, Howard Butts, Billy Emory, Carlyle Kemp, Richard Stroupe (Treasurer)

Second Row: Wayne Blount, Wayland Overstreet, Lewis Leffler, Billy Logan, Bobby Baldwin, Steve Tyler, Danny Minnix, Edward Harrison, Wesley Hartman, Conrad Dillon, Paul Henson (Vice President)

Third Row: Mr. Coffman (Sponsor), Larry Bronson, Buddy Poole (President), Bill McGannon, Tommy Carroll, Robert Rolley, Eddie Eades, James Wright, Kenneth Stacy, Jimmy Carroll, Douglas Blount, Buddy Williams

Hi-Y

First Row: Doris Price (Secretary), Patsy Lemon (Treasurer), Martha Russo (President), Judy Saul (Recorder of Points), Barbara Cooper (Social Chairman), Faye Hensley (Program Chairman)

Second Row: Doris Brumfield, Alice Altice, Barbara Jackson, Norma Routt, Ruth Thompson, Norma Saul, Frances Turman, Athlyn Spraker

Third Row: Mrs. Steele (Sponsor), Betty Lancaster, Coriene Walters, Rose Marie Nolder, Shirley Brumfield, Carol Myers, Rose Lee Prather, Sandra Quick, Arlene Bohon, Peggy Brumfield

Sports Club

Here we see members of the Sports Club spreading Christmas cheer to children of the Salem area. This is becoming a tradition of the Sports Club.

Milan Christley (President), Sonny Smith (Secretary), Ashton Lough (Vice President), Jerry Thompson (Treasurer)

First Row: Don Oakes, Bob LaGarde, Frank Wagner, Kenneth Norton, Ralph Thomas

Second Row: Larry Clark, Jon Manetta, Burks Logan, Skeeter Bailey, William Musselman

Third Row: Harlan Leonhardt, Emory Bogle, Wayne Waldron, Fred Hoback, Walter Chapman, Ronnie Henry

Monogram Club

First Row: Connie Crosswhite, Phyllis Batten, Nancy Donaldson (Treasurer), Theda Draper (Secretary), Jerry Reavis (Vice President), Peggy Blevins (President)

Second Row: Carolyn Greiner, Patricia Pritchett, Iris Geiser, Joyce Phlegar, Sylvia Witt, Diana Becker, Phyllis Kitts, Alice Grubb, Edith Gilbert, Gayle Morris, Patty Boone

Third Row: Peggy Smiley, Sue Stanley, Carol Matthews, Shelby Palmer, Anita Snyder, Jackie Wiseley, Marie Harter, Wanda Garst, Macy Dodson, Louise Eakin, Marjorie Marsinko

Fourth Row: Nancy McManaway, Betty Wood, Norma Paxton, Sue Ellen Sites, Pat De Hart, Virginia Matheny, Kimmie McCurdy, Sally Miller, Barbara Cooper, Pat Young, Judy Bower

Fifth Row: Betty Lancaster, Peggy Haynes, Sylvia Bronson, Page Clarke, Betty Mattern, Connie Garbett, Patty Rucker, Gail McSweeney, Geraldine Conner, Carolyn Barnett, Libby Winslow

Senior Y-Teens

First Row: Mrs. Weeks (Sponsor), Faye Garst, Rosalie Mowles, Pat Crowder, Rockla Thompson, Martha Hash, Molly Leaneas, Donna Ferguson

Second Row: Sandra Adkins, Betty Caldwell, Nancy Moran, Carolyn Powell, Pat Poindexter, Cecelia Price, Ginna Chapman, Betty Lou Shannon, Liz Deichmann, Milly Ross, Judith Morgan, Dot Fretz

Third Row: Linda Kay Hartman, Shirley Mills, Joan Dickens, Maslin Whitescarver, Charlotte Lilley, Sue Vest, Janet Smith, Sybil Whitfield, Barbara Conner, Carol Boley

Fourth Row: Gail Adams, Sylvia Belchs, Sue Reed, Gail Hamblen, Sandra St. Clair, Jo Ann Schwallenberg, Mary Louise Trussell, June Herren, Nancy Richardson, Betty Thomas

Fifth Row: Jo Ann Conklin, Janet Lile, Beth Poole, Cynthia Haislip, Imogene Gallion, Lucy Russell, Sue Hairston, Fern Young, Barbara Taylor, Montrann Beard

Senior Y-Teens

Good luck to
Good old "Jo"
Love you, Beard
Sandra

Distributive

1. *First Row:* Sarah St. Clair, Bess Martin, Elon Hopper, Djuna Sutphin, Iris Jordan, Virginia Kilby, Mary Hubble, Edith Mottley, Shirley Whitmire, Carol Crosier
   Second Row: Barney Rickman, Robert Martin, Morton Witt, David Helm, Dan Brogan, Bobby Farrar, Mike Darnell, Teddy Carroll

2. *First Row:* Sue Weaver, Betty Jean Wilcher, Jeanette Witt, Margie Williams, Carolyn Brammer, Sarah Wirt, Charlotte Fulton, Betty Bayne, Shelby Palmer, Judy Patterson
   Second Row: Jerry Pittman, Pat Dodson, Clarence DeHart, Hensil Darnell; Mr. Clem (Sponsor), Joe Wells, Jimmy Fulton, Billy Myers, Pat Darden

Distributive Education offers training in retail and wholesale businesses to interested students. After we have learned the art of selling, we use our training in businesses of Roanoke or Salem.

D. E. students, Barney Rickman, Carol Crosier, Donald Wiseman and Morton Witt, are busy at work in Krogers in Salem.

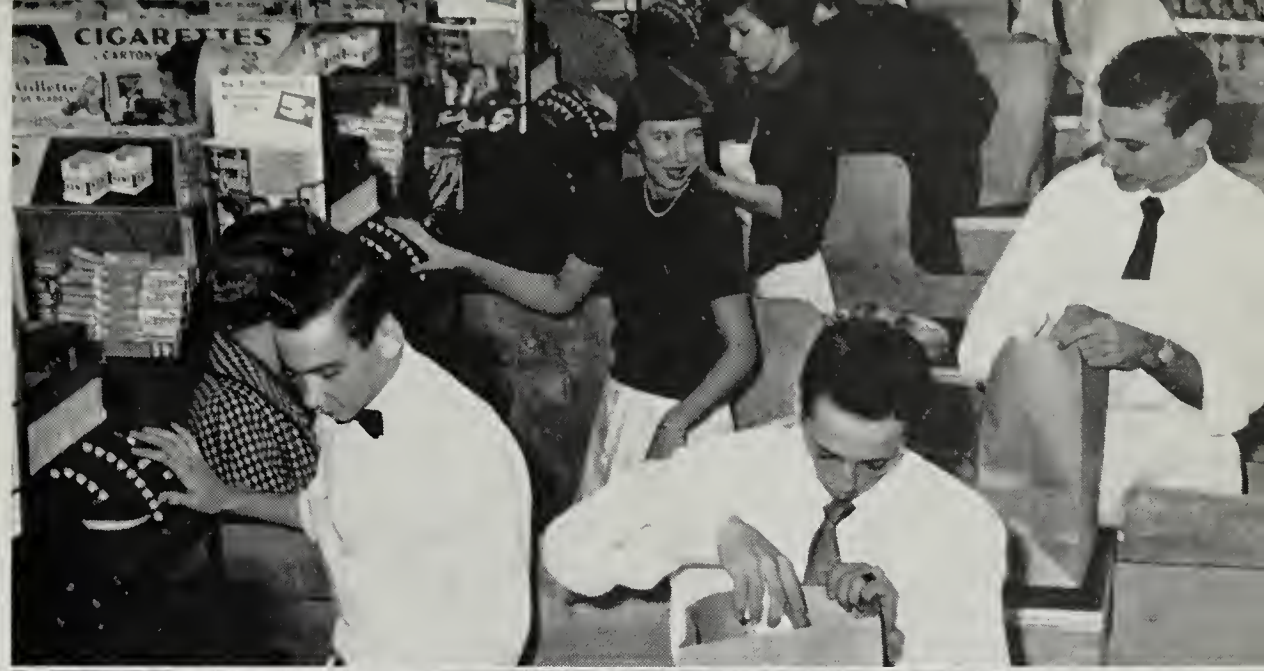

Left to Right: Carolyn Brammer, Margie Williams, Jeanette Witt and Shirley Whitmer are demonstrating dishes from Heironimus

Charlotte Fulton checks groceries at Mick-or-Mack in Salem, while Michael and Buddy Darnell bag them.

Education

Djuna Sutphin slips on a shoe for size at Kinney's Shoe Store in Roanoke.

Mr. Crush and Mr. Harless, sponsors of the Visual Education Club, are examining a film before returning it.

Visual Education

The Visual Education Club, George Wright, Duke Perry, Donald Perry, Kenneth McNeil, Luther Vann, Aubrey Loyd, Edgar Gresham, and William Wilkes, are in charge of projections, stage props, and the public address system.

Future Teachers of America

The members of the newly organized Future Teachers of America are:

Front Row: Faye Hensley (President), Mary Bishop (Vice President), Carolyn Crosswhite (Secretary), Yvonne Hailey (Historian)

Back Row: Ronnie Frier, Mrs. Staton (Sponsor), Lloyd Case, Rowena Holliday, Doris McBride, Sara Ahalt, Shelby Epperly, Kate Kegley, Loretta Duncan, Lowell Platter

Newspaper Staff

Rosalie Mowles (Assistant Editor), Mary Linda League (Editor in Chief), and Paul Bayse (Business Manager) look over the results of their hard work

First Row: Phyllis Batten (Club News), Faye Garst (Head Typist)
Second Row: Lucy Russell (Feature Editor), Richard Young and Dickie Goodwin (Headlines), Theda Draper (Fashion Editor)

The Circulation Staff includes:
First Row: Shirley Brumfield, Anita Snyder
Second Row: Billy Cecil, Huntley Houck, Doris Price

Assistant Typists are: Janet Lile, Patty Boone, Sue Stanley, Shelby Epperly, Gayle Morris

First Row: Joan Dickens, Donna Ferguson and Martha Hash, are assistant feature editors
Second Row: Beverly Darden, Carolyn Chapman, Lane Wright, Becky Howard, Sandra Quick and Shirley Brumfield are reporters
Third Row: Ralph Thomas and Joe Moses are photographers

Co-Editors: Corinna Sheppard and Cynthia Butts

Annual

Sponsor: Mrs. Bertha C. Fisher

Copywriters:
Carolyn Crosswhite
Clinton Flowers
Lloyd Case
Yvonne Hailey
Elizabeth Ballard
Doris McBride
Rowena Holliday
Page Clarke
Norma Saul
Johnny Hesmer

Advertising Staff: Mary Bishop, Faye Hensley, Marie Harter, Jimmy Edwards (Advertising Manager), Jo Ann Aliff (Advertising Manager), Dewey Lemons, Larry Bronson, Sally Miller

Business Managers: Jon Manetta, LaVerne Argabright

Staff

Circulation Staff: Susan Hackman (Promotion Manager), Jimmy Gore (Manager), Nelda Bohon, Joe Gibson, Mrs. Robbins (Adviser)

Artists, Seated:
Martha Russo
Jeanne Ballator

Photographers:
Ralph Thomas
Joe Moses
Charles Jennings

Typists: Norma Routt, Geraldine Conner, Judy Saul

First Row: Peggy Blevins, Wanda Garst, Rowena Holliday, Marie Harter, Doris McBride. *Back Row:* Peggy Smiley, Susan Hackman, Jimmy Gore and Paul Henson were able to take a National Scholastic Screening Test. The top five per cent of the senior class in every high school of the United States is eligible.

We Are Proud of These

Wanda Garst was the Andrew Lewis winner of the D. A. R. Citizenship Award and Betty Crocker Homemaker Contest. Buddy Poole was named "Youth of the Year" by the Salem Jaycees.

These boys won high football honors: Don Oakes made All-City-County, All-Western District, and Honorable Mention All-State; Kenneth Norton, All-City-County Top Scorer and Captain, All-Western District Captain, fourth place in state scoring, Honorable Mention All-American High School; Sonny Smith, All-City-County, All-Western District, Honorable Mention All-State; Milan Christley, All-City-County, All-Western District, and All-State.

Sonny Smith won the Dekalb Award as the outstanding Senior Agricultural Student. He was graded on scholarship, leadership, cooperation, and citizenship.

At the D. E. Convention held at Andrew Lewis High School Sarah Wirt, Jimmy Fulton, Bess Martin took top honors in three of the four contests.

What We Have Done

JO ANN ALIFF

Junior Y-Teens, 1, 2; Senior Y-Teens, 3; S. C. A., 1, 2; Swimming, 1; Annual Staff, 4, 5; F. B. L. A., 5; Annual Dedication Assembly, 4, 5; Co-Manager, PIONEER Advertising Staff, 5.

LEVENNA KATE ALTIZER

S. C. A., 1, 2, 3; 4-H Club, 1, 2; Junior Choir, 3; Senior Choir, 5; Library Club Vice President, 5.

DAVID SHELTON AMES

Junior Varsity Basketball, 2; Junior Varsity Football, 3; Varsity Basketball, 4, 5; Projection Club, 2; Latin Club, 3; Hi-Y, 2, 3; Choral, 2; Soloist-Choral Assembly, 2; Junior Choir, 3; Senior Choir, 4, 5; Operetta "Jerry of Jericho Road", 3; Junior Quartette; Sang for Junior-Senior Prom, 4; "Ordering of Moses", 4; "Messiah", 5; Sophomore Mirror; Junior Assembly; Senior Assembly; Home Economics Assembly, 4; Public Speaking Assembly, 5; De-Molay, 5; Soloist at Easter Pageant, 5; Thanksgiving Assembly, 3, 4, 5; Christmas Assembly, 3, 4, 5; Easter Assembly, 3, 4, 5; Debating Team, 5; Speaker at Devotions; Announced Andrew Lewis Home Football Games, 5; Senior Mirror-Typical Senior; Master of Ceremonies of Andrew Lewis Radio Program "The Andrew Lewis Hour".

FRANCES JOANNE ANGELL

F. B. L. A., 4; S. C. A., 5; County Fair Home Room Queen, 4.

LYDIA LAVERNE ARGABRIGHT

F. B. L. A., 4; S. C. A., 5; Annual Staff, 4, 5; Assistant Business Manager, 5; Annual Kickoff Assembly, 4; Annual Dedication Assembly, 4, 5.

RUTH ANNE ARTHUR

Band, 1, 2, 3, 4, 5; Majorette, 5; Junior Y-Teens, 1; Student Christian Association, 2; Latin Club, 3, 4, 5; Easter Pageant, 3, 5; Home Room President, 3; Vice President, 4; Class Vice President, 5; Class Council, 3, 5; Representative to Virginia Girl's State, 4; Annual Staff, 4.

MERRITT PALMER BAILEY, JR.

Football, 3; Monogram Club; County Fair, 3; King, 3.

ELIZABETH WALLACE BALLARD

S. C. A., 1, 2; Junior Y-Teens, 1, 2; Latin Club, 2, 3, 4, 5; Junior Classical League, 3, 4, 5; Easter Pageant, 2, 3, 5; Make-Up, Easter Pageant, 4; Basketball, 1; Volleyball, 3, Badminton Tournament, 3; Tennis, 3; Sports Club, 2, 3; Pep Club, 1, 4; Beta Club, 3, 4, 5; Corresponding Secretary of Beta Club, 4; Usher, Commencement Sermon and Exercise; Scrapbook Committee, Beta Club, 5; Bi-Phy-Chem, 5; Virginia Junior Academy of Science, 4, 5; Beta Club Assembly, 3, 4, 5; Latin Tournament, 3; Driver Education Award, 5; Driving Forum Speech, 5; Annual Staff (Copywriter), 5; Annual Staff Assembly, 5.

CAROLYN LEONE BARNETT

S. C. A., 1, 2; 4-H Club, 1, 2; Choral, 1, 2; Junior Choir, 3; Senior Choir, 4, 5; Figure Sweetheart Dance, 5; Y-Teens, Home Room Captain, 5; "Ordering of Moses", 4; "Messiah", 5; All-West Choir, 5.

ARNOLD LEE BARR

Latin Club, 3, 4, 5; Easter Pageant, 3, 4; Jayvee Basketball, 3; Varsity Basketball, 4, 5.

GEORGE OSSIE BATEMAN, JR.

PHYLLIS LOUISE BATTEN

Varsity Cheerleader, 2, 3, 4, 5; May Court, 4, 5; May Queen, 5, Maid of Honor on Home-Coming Court, 5; Modern Dance Group; 4, 5; President, 5; Senior Mirrow, 5; Home Room Candidate for Snow Queen, 5; Junior Y-Teens, 1, 2; Senior Y-Teens, 3, 4, 5; Program Chairman, 5; Senior Y-Teen Sweetheart Dance Figure, 4, 5; T-Yeen Recognition Service, 3, 4, 5; Beta Club, 4, 5; Beta Club Convention, 4; Latin Club, 3, 4, 5; Easter Pageant, 2, 3, 4, 5; Pep Club, 1, 4, 5; Newspaper Staff, 4, 5; Junior Assembly Talent Show, 4; Senior Assembly Talent Show, 5; Gym Squad Leader, 3, 4; S. C. A., 4, 5; Junior-Senior Prom Figure, 4.

BETTY GERALDINE BAYNE

Junior Y-Teens, 1, 2; S. C. A., 1, 2; Senior Y-Teens, 3; Queen of Andrew Lewis County Fair, 3; Secretary of Pep Club, 4; F. B. L. A., 4; D. E. Club, 5; Pep Club, 1; Swimming, 1.

PAUL LEONARD BAYSE

King of Home Room, 1; Jayvee Basketball, 2, 3; Varsity Basketball, 4; Managing Editor of Newspaper, 5; Track, 3, 4.

NINA LEE BELL

Transfer Student from Stuart High School

F. B. L. A., 4, 5; V. O. T., 5.

MARY MARGARET BISHOP

Junior Y-Teens, 1, 2; Senior Y-Teens, 3, 4; S. C. A., 1, 2; Swimming, 1; F. T. A., 5; Vice President, 5; Annual Staff, 5; Annual Dedication Assembly, 5; Squad Leader, 4.

BETTY JEAN BLANKENSHIP

Delegate to Madison College, 4; F. B. L. A., 5; Delegate to Radford College, 5.

PEGGY JEAN BLEVINS

Transfer Student

Home Room Vice President, 1, 5; Pep Club, 3, 4, 5, Secretary, 3; Library Club, 3; Nominating Chairman, 3; S. C. A., 1; Choir, 2, 3; Beta Club, 4, 5; Corresponding Secretary, 5; Junior Y-Teens, 1; Senior Y-Teens, 4, 5; President, 5; Sweetheart Dance Figure, 4, 5; Thanksgiving Assembly, 4; Junior Assembly, 4; Squad Leader, 1, 2, 3, 4; Latin Club, 5; Alternate Cheerleader, 5; Student Council Assembly, 5.

EMORY CROCKETT BOGLE

Hi-Y Club, 3; 4-H Club, 1, 2; Junior Choir, 3; Senior Choir, 4; 5; Junior Varsity Football, 3; Varsity Football, 4; Indoor and Outdoor Track, 4, 5; Cross Country, 5; President Senior Choir, 5; Science Fair, 3; Senior Mirror, 5; Four Tones Quartette, 5; Latin Club Assembly, 5; Operetta, 3; Senior Talent Show, 5; Monogram Club, 5; "Ordering of Moses", 4; Thanksgiving Assembly, 3, 4, 5; Christmas Assembly, 3, 4, 5; Easter Assembly, 3, 4, 5; 4-H Dairy Judging Team, 1, 2; Easter Pageant, 2, 3, 4.

NELDA VERA BOHON

Home Room Secretary, 3; 4-H Club, 3, 4, 5; F. B. L. A., 4, 5; Annual Staff, 4, 5; Annual Follies, 4; Dedication Assembly, 4, 5; Ping-Pong Doubles Championship, 3, 4; Badminton Doubles Runner-Up, 3; Sportsmanship Award, 2; Student Leader, 3; Sports Club Assembly, 3, 4.

BARBARA ANN BOLES

Junior Y-Teens, 1, 2; S. C. A., 2; F. B. L. A., 4, 5; F. B. L. A., District Convention, 4; F. B. L. A., State Convention, 5; V. O. T. Program, 5; Assembly Given by Gym Classes, 4.

PATRICIA FAYE BOONE

Cheerleader, 4, 5; May Court, 4, 5; Home-Coming Court, 5; Home Room Candidate for Snow Queen, 5; Home-Coming Talent

What We Have Done

Show, 2; County Fair Talent Show, 3; Junior Talent Show, 4; Junior Mirror, 4; Pep Club, 2, 4, 5; Y-Teens, 3, 4, 5; 4-H Club, 1, 2; S. C. A., 1, 2; Newspaper Staff, 5; Pep Club Assemblies, 4, 5; Y-Teen Choir, 3, 4; Y-Teen Recognition Service, 3, 4; Choral, 2; Junior Choir, 4; Senior Choir, 5; Eighth Grade Choir, 1; Thanksgiving Assembly, 2, 4, 5; Christmas Assemblies, 2, 4, 5; Young Roanoke Sings, 2, 4, 5; "Messiah", 5; Burlington Mills Music Program, 5; Eighth Grade Choir Assembly, 4; Appalachain Music Program, 5; Assistant Squad Leader, 2, 3, 4; F. B. L. A., 5; Junior-Senior Prom Dance Figure, 4; Easter Pageant, 4, 5; Modern Dance Group, 3, 4; Fashion Style Show, 1; School Reading Contest, 1, 3; P. T. A. Back to School Night, 1, 2, 3, 4; Home-Coming Parade, 4, 5; Home Room Candidate for Queen of County Fair, 1.

NANCEE LEE BOWLING

S. C. A., 2; Latin Club, 3, 4, 5; Band, 1, 2, 3, 4, 5; Majorette, 5; Easter Pageant, 3; Home Room Secretary, 2; May Court, 5; Home-Coming Court, 5; Squad Leader, 4.

CAROLYN ANNE BRAMMER

Y-Teens, 1, 2, 3, 4, 5; Y-Teen Play, 4; F. H. A., 3, 4, 5; D. E., 5; Pep Club, 4; S. C. A., 1, 2, 3.

DANIEL EARL BROGAN

Latin Club, 3, 4; Track, 4; D. E. Club, 5.

LARRY EDWARD BRONSON
Transfer Student

Junior Varsity Basketball, 3; Hi-Y, 5; Annual Staff, 5; Annual Staff Assembly, 5; Home Room Secretary, 4; 4-H Club, 3.

MARY LOU BROWN

S. C. A., 1, 2, 3; F. B. L. A., 5; F. H. A., 2.

JOAN CAROL BUHLES
Transfer Student

Y-Teens, 4, 5; F. B. L. A., 4, 5; Parliamentarian, 4; Y-Teen Play, 4; Pep Club, 4, 5; Y-Teen Home Room Captain, 4; Senior Choir, 4; V. O. T. Program, 5; Poster Contest, 4, 5.

LUTHER CRAIG BUSH

Home Room President, 1; Home Room Treasurer, 5; Beta Club, 4, 5; Science Club, 5.

CYNTHIA ADAIR BUTTS

Junior Y-Teens, 1; Squad Leader, 1; Thanksgiving Assembly, 2, 3, 4, 5; Christmas Assembly, 2, 3, 4, 5; Easter Assembly, 3, 4, 5; Latin Club, 3, 4, 5; Beta Club, 3, 4, 5; Beta Club Installation Service, 3, 4, 5; Senior Y-Teens, 3; Beta Club Convention, 4; Young Roanoke Sings, 3, 4, 5; Pep Club, 4; Annual Staff, 4, 5; Co-Editor of Annual, 5; Annual Dedication Assembly, 4, 5; Annual Follies, 4; Delegate to S. I. P. A. Convention, 4; Sophomore Assembly, 3; Junior Assembly, 4; Senior Assembly, 5; "The Messiah", 5; Burlington Mills Christmas Program, 5; Appalachian Christmas Program, 5; Home-Coming Parade, 4, 5; Usher for Baccalaureate and Commencement, 4; Andrew Lewis Hour, 5; Junior Choir, 4; Junior-Senior Prom Figure, 4; Senior Choir, 5; Junior Classical League, 4, 5.

JOAN EDNEY CALDWELL

S. C. A., 1, 2; Latin Club, 3, 4, 5; Easter Pageant, 3, 4; Band, 1, 2, 3, 4, 5; Home-Coming Court, 5; Home Room Secretary, 2; Home Room Vice President, 3.

BARBARA ANN CARROLL

S. C. A., 1, 2; Junior Y-Teens, 1, 2; Pep Club, 1, 4; 4-H Club, 3, 4, 5, Secretary, 5; Roanoke County 4-H Honor Club, 4, 5; President, 5; Delegate to State 4-H Short Course, 3, 4, 5; Roanoke County 4-H Council, 5; Sports Club, 2, 3, 4; Recorder of Points, 3; Basketball, 2, 3; Volleyball, 2, 3; Modern Dance Group, 3; Choral, 2, 3; Junior Choir, 4; Senior Choir, 5; Young Roanoke Sings, 4, 5.

BETTY JANE CARROLL

Junior Y-Teens, 1; S. C. A., 4, 5; Home Room Vice President, 3.

NANCY ANN CAUDILL

Junior Y-Teens, 1; Latin Club, 2, 3; Beta Club, 3, 4, 5; S. C. A., 4, 5; Library Club, 5; Secretary, 5; Library Assistant, 4, 5; Beta Club Assembly, 3, 4, 5; Latin Club Assembly, 2, 3; Easter Pageant, 3; Usher for Commencement Sermon and Graduation Exercise, 4; Home-Coming Parade, 4.

WALTER CLAY CHAPMAN

Latin Club, 3, 4, 5; Track, 4, 5; Football, 5; Senior Mirror, 5; Monogram Club, 4, 5; Easter Pageant, 2, 3, 4, 5.

JACK HAMLIN CHAPPELL

Latin Club, 4, 5; County Fair Talent Show, 3; Home Room Vice President, 4; Easter Pageant, 4, 5; Home Room Treasurer, 3; Boys' State, 4.

CAROLYN ORA CHRISTIE

MILAN ROBERT CHRISTLEY

Junior Varsity Football, 1; Varsity Football, 2, 3, 4, 5; Co-Captain, Varsity Football, 5; Track Team, 3; President of Monogram Club, 5; Monogram Club, 4, 5; The Four Tones, 5; Public Speaking Play, 5; Senior Assembly, 5; All-State, Second Team, 5; Talent Show, 4; Choir, 3, 4, 5.

KNOX LITTLEPAGE CLARKE

Junior Y-Teens, 1, 2; Senior Y-Teens, 3, 4, 5; Y-Teen Recognition Service, 3, 4; Latin Club, 2, 3, 4, 5; Easter Pageant, 2, 3, 4, 5; Junior Classical League, 4; Junior Classical Convention, 4; Annual Staff, 5; Annual Staff Dedication Assembly, 5; Treasurer Junior Choir, 4; Senior Choir, 5; Vice President of Home Room, 2; Treasurer of Home Room, 1; Thanksgiving Assembly, 4, 5; Easter Assembly, 4, 5; Latin Club Assembly, 5; Christmas Assembly, 4; P. T. A. Back to School Night, 4; T. V. "This Was Your Life", 3; "Messiah", Roanoke Symphony, 5; Christmas Program at Appalachian, 5.

JAMES THOMAS CLEMONS

Home Room Treasurer, 1; Band, 1, 2, 3; Science Club, 4, 5; Latin Club, 2, 3, 4, 5; Varsity Football, 4, 5; Track, 4, 5; Delegate to Virginia Boys' State, 4; Easter Pageant, 4, 5; P. T. A. County Fair, 3, 4, 5; Junior Assembly, 4; Senior Assembly, 5; Science Fair, 5.

GERALDINE FRANCES CONNER

S. C. A., 1, 3; Junior Y-Teens, 1, 2; Senior Y-Teens, 4; Annual Staff, 5; F. B. L. A., 4; F. B. L. A., Reporter, 4, 5.

RICHARD CROCKETT CORNETTE, JR.

Library Club, 2; S. C. A., 2; Band, 2, 3; Home Room President, 3; Class Council, 3; Latin Club, 3, 4, 5; Junior Classical League, 4, 5; Easter Pageant, 5; Bi-Phy-Chem Science Club, 3, 4, 5; Junior Academy of Science Club, 3, 4, 5; Delegate to Junior Academy of Science Day at V. P. I., 3, 4; Science Clubs of America, 3, 4, 5; Senior Science Talent Search, 5; Senior Choir, 4, 5; Accompanist, 5; Assembly Accompanist, 5; Music Festival, 2, 4; Easter Assembly, 4, 5; Thanksgiving Assembly, 5; Christmas Assembly, 5; "Ordering of Moses", 4; "Messiah", 5; Young Roanoke Sings, 4, 5; Public Speaking Halloween Play, 5; Co-Writer of Halloween Play, 5; Religious Tournament Speeches, 5; Senior Mirror, 5.

WILMA CAROL CROSIER

D. E. Club, 5.

CONSTANCE ANN CROSSWHITE

S. C. A., 1, 2; 4-H Club, 1, 2, 3; Home Room County Fair Queen, 1; Library Assistant, 2; Monitor, 2; Latin Club, 2, 3, 4, 5; Junior Classical League, 2, 3, 4, 5; Choral, 1, 2; Senior Choir, 3, 4, 5; Accompanist, 5; District Music Festival, 3, 4, 5; All-West State Chorus, 4; Burlington Mills Program, 5; Appalachian Electric Program, 5; Fleming High School Assembly, 4; Easter Pageant, 2, 3, 4, 5; Operetta, 4; "Ordering of Moses", 3, 4; "Messiah", 5; Senior Y-Teens, 5; Senior Y-Teen Figure, 5; Senior Y-Teen Music Committee, 5; Thanksgiving Assembly, 2, 3, 4, 5; Latin Club Assembly, 2; Christmas Assembly, 2, 3, 4, 5; Easter Assembly, 3, 4, 5; Sock Hop Talent Show, 3; Home-Coming Talent Show, 3, 4; Latin Club Play, 2; Young Roanoke Sings, 3, 4, 5; Home Room Treasurer, 5; Girls' State, 4.

ALMA PATRICIA CROWDER

Home Room Treasurer, 3; Home Room Secretary, 4, 5; S. C. A., 1, 3; Junior Y-Teens, 1, 2; Senior Y-Teens, 3, 4; Devotional Chairman, 5; Social Chairman, 5; Figure in Sweetheart Dance, 4, 5; F. B. L. A., 4, 5; Vice President, 5; Program Chairman, 4; Senior Choir, 4; "Ordering of Moses", 4; Easter Pageant, 4; Fleming Assembly, 4; Pep Club, 4; Junior-Senior Prom Figure, 4; Squad Leader, 1, 2; Assistant Squad Leader, 3, 4.

CORNELIA ANN CUSTER

Junior Y-Teens, 1; S. C. A., 1, 2; F. H. A., 3, 4, 5; F. H. A. Fashion Show, 3; Junior Homemaker's Degree, 5; V. O. T. Program, 5; Representative to Madison College for Contest, 4.

JULIUS CEASAR DARDEN

Class President, 1; Home Room President, 3, 5; Class Council, 1, 3, 5; Junior Varsity Football, 2, 3; Varsity Football, 4, 5; Junior Varsity Basketball, 3; Varsity Basketball, 4; Master of Ceremonies of Senior Assembly, 3, 4, 5; Master of Ceremonies of Home Economics Talent Show, 3; Science Club, 2, 3, 4; D. E. Club, 5; Latin Club, 2; D. E. State Convention Delegate, 5.

HENSIL DARNELL

MICHAEL WAYNE DARNELL

CLARENCE MINOR DeHART

ROBERT WAYNE DENNIS

LARRY WILLIAM DESPER

FRANKIE DeWOLFEE

Library, 1, 2; F. H. A., 4, 5; S. C. A., 2, 3; Band, 2, 3, 4, 5; Thanksgiving Assembly, 4; Easter Pageant, 3, 4; Junior Choir, 4; Christmas Program, 4.

KENNETH RAY DILLARD

MACY LEE DODSON

S. C. A., 1, 4; Junior Y-Teens, 2; Senior Y-Teens, 5; Assistant

What We Have Done

Squad Leader, 1; F. H. A., 3, 5; F. H. A. Fashion Show, 3, 5; Candidate for Queen of County Fair, 3.

NANCY HARRYETTE DONALDSON

Cheerleader, 3, 4, 5; Head Cheerleader, 5; Senior Mirror; Junior Y-Teens, 1, 2; Program Chairman, 2; S. C. A., 1; Orientation Speech, 1; Public Speaking Play, "The Three Dying Swans", 1; Tumbling; Swimming; Lifesaving, 1; Operetta, 1; Latin Club, 2; Easter Pageant, 2; Volleyball, 1, 2; Home-Coming Talent Show, 1, 2; County Fair Talent Show, 2, 3, 4; First Place Winner, 3; Second Place Winner, 2; Squad Leader, 1, 2, 3, 4; Student Leader, 3, 4; Physical Education Merit Award, 3; Choreographer of Y-Teen Figure, 3, 4, 5; May Pole Dance, 3, 4, 5; Junior Assembly; Modern Dancing, 2; Modern Dance Group, 2, 3, 4; Publicity Chairman, 3; President, 4; Dance Award, 3; Modern Dance Recital, 2, 3; Senior Y-Teen Recognition Service, 2, 3, 4; Sweethcart Dance Figure, 5; Student Director of Thanksgiving Play, 4; F. B. L. A., 4, 5, Reporter, 4, Recording Secretary, 5; Radford F. B. L. A. District Meeting, 4; D. E. Convention Program, 5; Pep Club, 1, 4, 5; Pep Assemblies, 3, 4, 5; Charter Member of Hi Fashion Council, 5; Senior Assembly; Y-Teen Home Room Captain, 3, 4; Delegate to State Secretarial Contest; Freshman-Sophomore Assembly; Junior Mirror; Home-Coming Parade, 3, 4, 5.

BARBARA ANNE DOOLEY

LOYD P. DOTSON, JR.

THEDA WILMA DRAPER

Queen of Eighth Grade, 1; Queen of County Fair, 1; Home Room President, 1, 4; Home Room Vice President, 2; Choral, 1; Senior Choir, 2, 3, 4, 5; Sang with Roanoke Symphony Orchestra, 3, 4, 5; Play, "Three Dying Swans", 1; S. C. A., 1; Home Room Secretary, 3; Dramatics Assembly, "A Mad Breakfast", 2; Best Actress Award, 2; Class Council, 1, 4, 5; Student Council, 3; Junior Y-Teens, 1, 2, Treasurer, 2; Senior Y-Teens, 3, 4, 5, Secretary, 5; Talent Assemblies, 1, 2, 3, 4; Senior Talent Assembly, 5; Play, "The Convict Never Rings Twice", 5; Latin Club, 2, 3, 4, 5; Latin Club Assembly, 3, 4, 5; Modern Dance Group, 4, 5; Y-Teen Dance Figure, 3, 4, 5; Representative for All-West Choir, 5; Figure for Junior-Senior Prom, 4, 5; Senior Mirror "Most Personality"; Easter Pageant, 2, 3, 4, 5; Solo, 4, 5; Operetta, 3; Winner of American Legion Oratorical Contest, 5; National Forensic League, 5; Pep Club, 1, 4, 5; Girls' State, 4; Vice President, Junior Class, 4; Secretary, Senior Class, 5; Fashion Editor of *Andrew Lewis News*, 5; May Court, 4; Home-Coming Court, 5; Cheerleader, 5.

LORETTA LEE DUNCAN

Secretary of Home Room, 2; Senior Y-Teens, 3, 4; Future Teachers of America, 5; S. C. A., 5.

GRACE LOUISE EAKIN

S. C. A., 1; Junior Y-Teens, 1; Senior Y-Teens, 3, 4, 5; Latin Club, 3, 4, 5.

JIMMY DEAN EDWARDS

President, Pep Club, 5; Treasurer, Junior Class; Co-Manager, Advertising Staff of PIONEER, 5; Home Room President, 2; Chairman Goal Posts Decorating Committee, 4; Delegate to Boys' State, 4; Supreme Court Justice at Boys' State, 4; Class Council, 2, 4; King of Home Room, 2; Offbeats, 4, 5; Goofoffs, 5; Boys' State Band, 4; Basketball Band; Band, 1, 2, 3, 4, 5; Latin Club, 3, 4, 5; Science Club 5.

SHIRLEY LEE ELLIS

S. C. A., 1, 2; Candidate for Queen of County Fair, 1; Junior Y-Teens, 2; Senior Y-Teens, 3; F. B. L. A., 5; V. O. T., 5; F. B. L. A. State Convention, 5.

ROBERT ALLISON ENGLISH

SHELBY JEAN EPPERLY

Junior Y-Teens, 1; S. C. A., 1, 5; Senior Y-Teens, 3, 4; Future Teachers of America, 5; Newspaper Staff, 5.

JOSEPH THOMAS FARIES

ROBERT EDWARD FARRAR

D. E. Club; F. F. A. Club, 4, 5.

CHARLOTTE JEANETTE FULTON

Senior Y-Teens, 3, 4; S. C. A., 3, 4; Distributive Education, 5; Sodalitas Latina, 4, 5; Easter Pageant, 4; Distributive Education Area Convention, 5.

JIMMY TALMADGE FULTON

ROBERT MILLARD GARBETT

JAMES SPURGEON GARMAN

4-H; Assistant Secretary of F. F. A., 5.

SHERMAN ELLIS GARMAN

F. F. A.; 4-H.

WILMA ANN GARMAN

NORMA FAYE GARST

Senior Y-Teens, 3, 4, 5; Inter Club Council Representative, 5; Vice President of Council, 5; Latin Club, 3, 4, 5; Junior Assembly; Beta Club, 3, 4, 5; Beta Convention, 4; Beta Convention Talent Show, 4; *Andrew Lewis News* Staff, 4, 5; Head Typist, *News* Staff, 5; Y-Teens Valentine Dance Figure, 5; Home-Coming Court, 5; May Court, 4, 5.

WANDA LOU GARST

S. C. A., 1; Secretary of Home Room, 1, 2; Vice President of Home Room, 4; President of Home Room, 5; Class Council, 5; Student Council, 3; Delegate to State Student Council Convention, 3; Junior Y-Teens, 2; Senior Y-Teens, 5; F. H. A., 5; Latin Club, 2, 3, 4; Easter Pageant, 2, 3, 4; Latin Club Assembly, 3; Latin Tournament, 2; Beta Club, 3, 4, 5; Delegate to State Beta Club Convention, 5; President of Beta Club, 5; District F. H. A. Meeting; National Forensic League, 5; Eighth Grade Assembly, 4, 5; Beta Club Assembly, 3, 4, 5; Delegate to Old Dominion Girls' State, 4; Usher for Graduation, 4; D. A. R. Award, 5; Betty Crocker Homemaker's Award, 5; Senior Mirror, 5.

IRIS OPAL GIESER

Candidate for May Court, 4; Latin Club, 3, 4, 5; Senior Y-Teens, 3, 5; Junior Y-Teens, 1, 2; S. C. A., 1; Pep Club, 4; Candidate for Cheerleader, 3.

WILLIAM OLIVER GOODWIN, JR.

Latin Club, 3, 4; Science Club, 3, 4; Old Dominion Boys' State, 4; Rotary Club Honor Student, 5; Senior Steward, 5.

JAMES LAWRENCE GORE

Home Room President, 1, 2; Vice President of Home Room, 3; Beta Club, 3, 4, 5; Class Treasurer, 4; Home Room Treasurer, 5; Circulation Manager of Annual, 5; Public Speaking, 5; Boys' State Nominee, 4; Easter Pageant, 4; Usher at Commencement Sermon, 4; Senior Mirror, 5.

DONALD RAY GRAYBEAL

CAROLYN RUTH GREINER

Eighth Grade Home Room Secretary; Junior Y-Teens, 1, 2; Welfare Chairman, 2; Home Room Captain, 2; Senior Y-Teens, 3, 4, 5; Home Room Captain, 5; Beta Club, 3, 4, 5; Convention Talent Show, 4; All-West Choir, 4; Junior Choir, 3; Senior Choir, 4, 5; Beta Club Assembly, 3, 4, 5; S. C. A., 1, 2; Latin Club, 3, 4, 5, Secretary, 5; Latin Club Program, 4; Home-Coming Court, 5; Easter Pageant, 3, 4, 5; Appalachian Christmas Program, 5; Burlington Mills Christmas Program, 5; "Ordering of Moses", 4; "Messiah", 5; Senior Mirror; Pep Club, 3.

What We Have Done

SHIRLEY ETHEL GUSLER

Basketball Tournament, 1; S. C. A., 2, 3, 4, 5; News Reporter, 5.

SUSAN HACKMAN

Cheerleading, 5; Senior Mirror, 5; Junior Y-Teens, 1, 2; Home Room Captain, 1; Recognition Service, 2; Eighth Grade Reading Contest; Tumbling, 1, 2, 3; Swimming, 2; Life Saving Instruction, 2; Volleyball, 2, 3, Captain, 3; Basketball, 1, 2, 3, Captain, 2; Badminton, 2, 3; Ping Pong, 3, 4; Squad Leader, 1, 2, 3, 4; Student Leader, 3, 4; Sports Club, 2, 3; Latin Club, 2, 3, 4, 5; Make-Up Department, Easter Pageant, 3, 4; Latin Club Assembly, 3, 4; Home-Coming Talent Show, 2, 3, 4. Second Prize Winner, 4; County Fair Talent Show, 1, 2, 3, First Prize, 2; Modern Dancing, 2; Modern Dance Group, 2, 3, 4. Treasurer, 4, Dance Award, 3; Modern Dance Recital, 2, 3; Bi-Phi-Chem Club, 3, 4, 5; Poster Committee, 3, 4; Pep Club, 1, 4, 5; Pep Assemblies, 5; Secretary of Freshman Class; Sophomore Class President; Junior Class President; Class Council, 1, 2, 3, 4; Home Room Officer, 1, 2, 3; Freshman-Sophomore Assembly; Director of Junior Assembly; Junior-Senior Prom Figure; Beta Club, 3, 4, 5; Beta Club Convention, 5; Annual Staff, 3, 4, 5; Top Annual Seller, 4, 5; Junior Classical League, 2, 3, 4, 5; S. I. P. A. Convention, 4; Dedication Assembly, 3, 4, 5; Usher for Commencement Sermon, 4; Beta Convention Talent Show, 4; Operetta, 3; P. T. A. Back to School Night; Talent Show for Fort Lewis, 3, 4; Junior Classical League Convention, 4; S. C. A., 1, 2; Latin Tournament, 2; Tennis and Archery Tournament, 3, 4; Dancing Program at Veteran's Administration, Scrapbook Committee, Beta Club, 5.

SARAH YVONNE HAILEY

Junior Y-Teens, 1, 2; Home Room Captain, 1; S. C. A., 1; Eighth Grade Drama Class; P. T. A. Fair, Home Room Chairman, 1; Home Room Vice President, 1; Monitor, 2; Annual Staff, 3, 4, 5; Annual Follies, 3, 4; Dedication Assembly, 3, 4, 5; Home Room President, 3; Class Council, 3; Beta Club, 3, 4, 5, Scrapbook Committee, 5; Beta Assembly, 3, 4, 5; Salem Area Science Fair, 4; Pep Club, 4; F. H. A., 3, 4, 5; Junior Homemakers Degree, 4; Chapter Homemakers Degree, 5; F. H. A. Fashion Show Assembly, 3, 4, 5; F. T. A., 5, Historian, 5.

PATRICIA GENTRY HARRIS

Junior Y-Teens, 2; S. C. A., 2, 3; Beta Club, 3, 4, 5; Beta Assembly, 3, 4, 5; F. B. L. A., 4, 5; Historian, 5; Secretary of Home Room, 5; Choral, 2, 3; Junior Choir, 4; Senior Choir, 5; Monitor, 2.

EVA MARIE HARTER

Eighth Grade Secretary; Home Room Vice President, 1; Eighth Grade Girls' Choir; Junior Y-Teens, 1, 2; Home Room Captain, 1, President, 2; Delegate to State Convention, 2; Senior Y-Teens, 3, 4, 5; Home Room Captain, 3, Vice President, 4; Delegate to State Convention, 4; Latin Club, 2, 3, 4, 5; Band, 1, 2, 3, 4, 5, Majorette, 4, 5, Accompanist, 4, 5; Latin Tournament, 2; Easter Pageant, 2, 3, 4, 5; Class Council, 1, 3, 4, 5; Student Council, 5, Secretary, 5; Home Room Secretary, 3, 4; Class Secretary, 3; May Court, 3, 4, 5; Beta Club, 3, 4, 5; Head Usher at Graduation, 4; Operetta, 4; Choral, 1, 2, 3, 5; Junior Choir, 3, 4, Secretary, 4; Home-Coming Court, 5; Class Talent Shows, 2, 3, 4, 5; Delegate to Girls' State, 4; Beta Assembly, 3, 4, 5; Class Vice President, 4; Class Treasurer, 5; Annual Staff, 5; County Fair Talent Show, 4; Home Room Queen, 1, 3; Delegate to State Beta Club Convention, 4; Junior Classical League, 2, 3, 4, 5; Senior Mirror, 5.

AUBREY EMORY HARTMAN

DAVID NORWOOD HELM

BETTY JEAN HELMS

4-H Club, 1; S. C. A., 2, 3; Junior Y-Teens, 2, 3; F. B. L. A., 4, 5; Board of Directors, 5.

DONALD WILLIAM HELTON

KAY HENDERSON

4-H Club, 1; Home Room Secretary, 1; Junior Library Club, 1, Vice President, 1; Senior Library Club, 2, Secretary, 2; F. H. A., 2, 4; Junior Homemakers Degree, 4; Model at F. H. A. Federation Meeting, 2; F. H. A. Fashion Assembly, 2, 3, 4; Squad Leader, 2; Latin Club, 3, 4; Junior Classical League, 4; Latin Club Assembly, 4; Dancing Program at Veteran's Administration, 4.

CORNELIA FAYE HENSLEY

Sports Club, 1, 2, 3, 4, 5, Program Chairman, 5; Pep Club, 4, 5; Future Teachers of America, 5, President, 5; Beta Club, 4, 5; Senior Choir, 5; Junior Choir, 4, Vice President, 4; Latin Club, 3, 4, 5; Easter Pageant, 1, 3, 4, 5; Junior Y-Teens, 1, 2; Senior Y-Teens, 3, 4; S. C. A., 1, 2; Y-Teen Choir, 3; Appalachian Christmas Program; Burlington Mills Christmas Program; Junior Classical League, 4, 5; Annual Staff, 5; Dedication Assembly, 5; Beta Convention, 4; Badminton, 1; Squad Leader, 3, 4; Assistant Squad Leader, 2, 3; Tumbling, 3, 4; Hockey, 1, 4; Soccer, 1; Swimming, 1; Dancing, 3; Beta Club Assembly, 4, 5; Choral, 2, 3; Christmas Assembly, 3, 4, 5; Thanksgiving Assembly, 3, 4, 5; Easter Assembly, 4, 5; Beta Club Convention Talent Show, 4; Young Roanoke Sings, 4, 5; Baseball, 1.

PAUL DOUGLAS HENSON

Latin Club, 3, 4, 5, President, 5; Hi-Y Club, 1, 2, 3, 4, 5, Treasurer, 3, 4, Vice President, 5; Beta Club, 3, 4, 5, Treasurer, 4; Varsity Football, 3, 4, 5; All-Western District Football, 4, 5; All-Group I Football, 5; Varsity Basketball, 4, 5, Co-Captain, 5; Easter Pageant, 3, 4, 5; Football Assemblies, 3, 4, 5; Basketball Assemblies, 4, 5; Latin Club Assembly, 5; Beta Club Assembly, 3, 4, 5; Class Council, 2, 3, 4; Student Council, 5; Boys' State, 5; Junior Classical League, 4, 5, State President, 5; Model General Assembly, 2, 4; Blue Ridge, 5; Choral, 1; Beta Club Convention, 4; Eighth Grade Assembly, 3; Senior Assembly, 3.

RAMONA ALLENE HIBBITTS

EDWARD BRUCE HILL

Easter Pageant, 1, 3, 4, 5; Annual Staff, 4; Senior Mirror, 5; Spelling Contest, 4; Usher at Commencement Exercises, 4; Beta Club, 3, 4, 5.

FREDERICK LANE HOBACK

Junior Varsity Football, 2, 3; Varsity Football, 4, 5; Track, 2, 4, 5; Wrestling, 5; Football Assembly, 4, 5; City-County, 5, Western District, 5; Latin Club, 3, 4, 5, Provincial Governor, 5; Easter Pageant, 3, 4, 5; Latin Club Assembly, 4, 5; Junior Classical League Convention, 5; Monogram Club, 4, 5, Assembly, 5; Science Club, 2; Hi-Y, 2; Senior Assembly, Choral, 2.

ROWENA HOLLIDAY

Junior Y-Teens, 1, 2, Program Chairman, 1; Latin Club, 2, 3, 4, 5; Patrician Council, 4, 5; Junior Classical League, 4, 5; Convention, 4; Latin Club Assembly, 3; Easter Pageant, 3, 4, 5, Stage Manager, 4; Christmas Play, 5; Beta Club, 3, 4, 5, Vice President, 5, Convention 4, 5; Beta Assembly, 3, 4, 5; Usher for Commencement Exercises, 4; Virginia Girls' State, 4; Old Dominion Band, 4; All-State Band, 5; Band, 1, 2, 3, 4, 5, Majorette, 4, Head Majorette, 5, Secretary, 4; Future Teachers of America, 5; Annual Staff, 5; Dedication Assembly, 5; Home Room Treasurer, 4; Home Room Vice President, 5; Winchester Apple Blossom Festival, 4; Chilhowie Festival, 5; Archery Tournament Winner, 2; Tennis, 3, 4; Trio, Hormonettes, 5; Junior Talent Show, Senior Talent Show; National Nominee for D. A. R. Award, 5; Scholastic Screening Test, 5; "Messiah", 5; "Andrew Lewis Hour", 4, 5; Driver Award, 4; Senior Choir, 5; Appalachian Christmas Program, 5; Christmas Assembly, 5; Home-Coming Court, 5; Queen for County Fair, 4; "Off Beats", 5; Andrew Lewis Candidate for Snow Queen in Christmas Parade, 5; Senior Mirror, 5.

DAPHINE ELON HOPPER

S. C. A., 4, 5; D. E. Club, 5; S. C. A. News Reporter, 5.

RICHARD MILTON HUGHES

REGINA LEE JOBE

Latin Club, 3, 4, 5; Easter Pageant, 3, 4, 5; S. C. A., 2; 4-H Club, 3.

JAMES LETCHER JONES

Latin Club, 3, 4; Sophomore Assembly; Senior Assembly; County Fair Talent Show, 3, 4; Y-Teen Talent Show, 4; Locker Room Quartette; Home-Coming Talent Show, 3; 4-H Talent Show, 3, 4.

JOYCE ANN JONES

4-H Club, 4, 5; S. C. A., 4, 5; Latin Club, 3, 4, 5; Latin Club Assembly, 4; Senior Y-Teens, 4, 5; Y-Teen World Fellowship Chairman, 5; Figure of Sweetheart Dance, 5; Decoration Committee of Sweetheart Dance, 5; Y-Teen Float, 5; Second Place in Competitive Potato Chip Sale for Y-Teens; National Forensic League, 3, 4, 5; Public Speaking Contest, 3, 4, 5; Senior Assembly, 3, 4, 5; Junior Assemblies, 3, 4, 5; Betty Crocker Homemaker Test, 5; Certificate of Award in Accomplishment and Sportsmanship in Driving, 3; Christmas, D. E. Class, 4; Eighth Grade Accompanist, 5; Ninth Grade Choir Accompanist, 5; Senior Choir Accompanist, 5; Senior Talent Show, 5.

IRIS JUNE JORDAN

S. C. A., 1, 2; Latin Club, 3, 4; 4-H Club, 2, 3; D. E. Club, 5; Y-Teens, 2; Drivers Education, 4.

VIRGINIA LEE KILBY

S. C. A., 1, 2; Latin Club, 3, 4; 4-H Club, 2, 3; D. E. Club, 5; Y-Teens, 2; Drivers Education, 4.

KENNETH WAYNE KING

ROBERT NEIL LaGARDE

4-H Club, 1; Band, 1, 2, 3; Junior Varsity Football, 2, 3; Varsity Football, 4, 5; Monogram Club, 4, 5; Track Team, 3, 4, 5; Latin Club, 3, 4; President, Home Room, 2; Senior Assembly; Junior Assembly; Sophomore Assembly; Home-Coming Talent Show, 3, 4; Member of Locker Room Quartet, 3, 4, 5; Member of Indoor Track Team, 5.

MARGARET ELEANOR LAMB
Transfer Student

F. B. L. A., 4; Library Club, 5, President, 5; Cafeteria Worker, 3; Public Speaking, 3; Chairman Debating Team, 3; Glee Club, 1; Choir, 1; Business Manager of Play, 5; March of Dimes Campaign, 5; Red Cross Speaker, 4; Second Place in State Essay Contest, 4.

BETTY FAYE LANCASTER

Senior Mirror, 5; V. O. T., 5; F. B. L. A., 4, 5; F. B. L. A. President, 5; Junior Y-Teens, 1, 2; Senior Y-Teens, 3, 4, 5; Sports Club, 3, 4; Recorder of Points for Sports Club, 4; Awards Assembly, 3, 4; County Fair, 1, 2, 3, 4; Home Room Secretary, 1; Squad Leader, 4; M. C. Eighth Grade Assembly, 4; Badminton Doubles Runner-Up, 4;

What We Have Done

F. B. L. A. Regional Convention at Radford, 5; F. B. L. A. State Convention at Hotel Roanoke, 5; Hockey, 3; Soccer, 3, 4; Volleyball, 3, 4; Basketball, 3, 4; Tumbling, 3, 4; Badminton, 3, 4; Shuffleboard, 3, 4; Softball, 3, 4; Ping-Pong, 4.

MARY LINDA LEAGUE

Home Room Treasurer, 1; Junior Y-Teens, 1, 2; Home Room Representative, 2; S. C. A., 1; Senior Y-Teens, 3; Drama Group, Drama Play "All Night Service"; Lynchburg Play Festival, 3; Modern Dance Group, 3, 4, 5; Publicity Chairman, 4; Dance Recital "Date Book", 3; Pep Club, 1, 4, 5; Latin Club, 3, 4, 5; Vice President, Latin Club, 4, 5; Latin Club Assembly, 4, 5; Latin Club Easter Pageant, 4, 5; Member Junior Classical League, 4, 5; Delegate to First State J. C. L. Convention, 4; Godess Flora in May Court Presentation, 4; Member of May Court, 5; Home-Coming Court, 5, Senior Mirror, 5; Cheerleader, 5; Member *Andrew Lewis News* Staff, 4, 5; Club News Reporter, 4, Editor-in-Chief, 5; Delegate to Southern Interscholastic Press Association, 4, 5.

ALLAN LEE LEFFLER

DEWEY LAYNE LEMONS

Newspaper Staff, 1; Public Speaking; Choral, 1; Sang in Freshman Assembly; Debate Team, 2; Annual Staff, 5; Senior Assembly, 5; Speaker in Morning Devotions; Annual Assembly; Hi-Y Club, 5; S. I. P. A. Convention, 5; Debate Team, 5; Model General Assembly in Richmond.

HARLAN CLAY LEONHARDT

Jayvee Football, 3; Varsity Football, 4, 5; Monogram Club, 4, 5; F. F. A., 5; Track, 5; Home-Coming Talent Show, 5.

CLARA ELIZABETH LEWIS

Band, 1, 2; Choir, 3, 4, 5; Public Speaking Contest, 1; Home-Coming Hop Talent Show, 1; Sports Club, 1, 2; Dance Group, 2, 3, Vice President, 3; M. C. Y-Teen Assembly, 1; Junior Y-Teens, 1, 2; Senior Y-Teens, 3; Latin Club, 2, 3; Student Council, 2; Latin Club Assembly, 2, 3, 4; Junior Assembly, 4; Senior Mirror, 5; Pep Club, 4; All-State Choir, 5; Student Council Convention, 2; Basketball, 1, 2, 3; Volleyball, 1, 2, 3, Squad Leader, 2, 3, 4; May Dance Program, 4; Home-Coming Talent Show, 4; P. T. A. Student Night, 2, 3; Tumbling, 3; Winner Home-Coming Talent Show, 3; National Forensic League, 5; Thanksgiving Assembly, 3, 4, 5; Christmas Assembly, 3, 4, 5; Easter Pageant, 3, 4, 5; Home Room Secretary, 2, 3; Newspaper Staff, 1; 4-H Club, 1, 2.

JESSE BURKS LOGAN

Jayvee Football, 2, 3; Varsity Football, 4, 5; Track, 3, 4 5; Indoor Track, 5; Monogram Club, 4, 5; Latin Club, 3, 4, 5; Senior Choir, 5; Easter Pagcant, 3, 4, 5; Senior Assembly, 5; Choir Treasurer, 5; Senior Mirror, Best Looking, 5; Assemblies, 1, 2, 3, 4, 5; Home Room Officer, 3, 4; Wrestling, 5; Lettered Varsity Football, 4, 5.

HARRY ASHTON LOUGH

Junior Varsity Football, 3; Varsity Football, 4, 5; Junior Varsity Basketball, 3; Varsity Basketball, 4, 5; Co-Captain, 5; Track, 3, 4, 5; Monogram Club, 4, 5; Vice President, 5; Latin Club, 4, 5.

JON LYMAN MANETTA

Junior Varsity Football, 1, 2; Varsity Football, 3; Audio-Visual Department, 1, 2; Monogram Club, 3, 4; Business Manager of PIONEER, 4; Manager, Basketball, 3, 4.

BESSIE MILDRED MARTIN
Transfer Student

Thanksgiving Assembly Choir, 4; D. E. Club, 5; D. E. Convention at Richmond, 5.

ROBERT JESSE MARTIN

4-H Club, 1, 2; Track Manager, 4; D. E. Club, 5; Activities Chairman of D. E. Club, 5.

VIRGINIA CECILIA MATHENY

4-H Club, 1, 2; S. C. A., 1; Senior Y-Teen, 3, 4, 5.

CAROL FOSTER MATTHEWS

Y-Teens, 1, 2, 3, 5; S. C. A., 1; Pep Club, 1, 5; Latin Club, 3, 4, 5; Beta Club, 3, 4, 5; Secretary of Sophomore Class, 3; Candidate for State Beta Secretary, 4; Modern Dance Group, 4; Senior Mirror, 5; Volleyball, 4; Home Room President, 2; Easter Pageant, 3, 4, 5; Assembly Planning Committee, 5; Girls' State Representative, 4; Cheerleader, 3, 4, 5; Annual Staff, 4; Home-Coming Court, 5; May Court, 4, 5; Senior Assembly, Figure for Junior-Senior Prom, 4; Student Leader, 4; Class Council, 2, 3; Home Room Candidate for Snow Queen, 5; Candidate for D. A. R. Citizenship Award, 5; Delegate to Student Council District Meeting, 4, 5; Junior Classical League, 5; Delegate to State S. C. A. Convention, 4; Student Representative on P. T. A. Executive Committee, 5; Usher for Baccalaureate and Commencement Exercises, 4; Dedication Assembly, 4; Junior Assemble, 4; Maid of Honor in May Court, 5; Squad Leader, 3, 4; Chairman for March of Dimes, 5; Vice President of Student Body, 4; President of Student Body, 5; Member of the Hi Fashion Council, 5.

DONALD RICHARD MAXEY

DORIS ANN McBRIDE

Home Room Vice President, 1; Junior Y-Teens, 1, 2; Senior Y-Teens, 3; Latin Club, 3, 4, 5; Beta Club, 3, 4, 5; F. T. A., 5; Christmas Assembly, 2, 3, 4, 5; Thanksgiving Assembly, 2, 3, 4, 5; Beta Club Assembly, 3, 4, 5; Easter Pageant, 3, 4, 5; Easter Assembly, 2, 4, 5; "Messiah", 5; County Fair Talent Show, 1; Annual Staff, 5; Dedication Assembly, 5; Junior Choir, 2, 4; Senior Choir, 5; Usher for Baccalaureate and Commencement, 4; Annual Staff, 5; Devotions, 5; Young Roanoke Sings, 2, 4, 5; Choral, 3; Y-Teen Recognition Service, 1; Appalachian Christmas Program, 5; Burlington Mills Christmas Program, 5; Assembly for William Fleming High School, 2; Squad Leader, 3; National Scholastic Screening Test, 5; Junior Classical League, 5.

VIOLET JEANETTE McCRAY

S. C. A.

KIMLAH LARUE McCUE

Latin Club, 3, 4, 5; Junior Y-Teens, 1, 2; Senior Y-Teens, 3, 4, 5; Pep Club, 1, 4; Annual Staff, 4; Y-Teen Recognition Service, 3; Annual Dedication Assembly, 4; Choral, 1, 2, 3; Easter Pageant, 4, 5; Senior Choir, 5; Thanksgiving Assembly, 3, 4, 5; "Messiah", 5; S. C. A., 1; Newspaper Staff, 2, 3; Home-Coming Parade, 4, 5; Christmas Assembly, 4, 5; Eighth Grade Choir; Junior Winner; Easter Assembly, 5; Make-Up for Pageant, 4, 5; Junior Garden Club, 2, 3, 4, 5, President, 5.

PETER JOHN McGUE

Junior Varsity Football, 3; Track Team, 4; Varsity Football, 5; Easter Pageant, 3, 4, 5; Locker Room Quartet, 3, 4, 5; Latin Club, 2, 3, 4, 5; P. T. A. County Fair, 3, 4, 5.

DOROTHY JO MERSHON

JUDITH ANN MILLS

ELEANOR GAYLE MORRIS

Junior Y-Teens, 1, 2; Y-Teens, 3, 4, 5; S. C. A., 1, 2; Latin Club' 3, 4, 5; Pep Club, 4, 5; Annual Staff Circulation, 5; Newspaper Staff, 4, 5; Choral, 2; Easter Pageant, 3, 4, 5; Junior Assembly; Senior Assembly; Home-Coming Queen, 5; Annual Staff Kickoff Assembly, 4; Annual Staff Dedication Assembly, 4; Thanksgiving Assembly, 2; Christmas Assembly, 2; Y-Teen Recognition Service, 1, 2, 3, 4; Home-Coming Parade, 4, 5; Thanksgiving Y-Teen Play, 4.

EDITH TERRILL MOTTLEY

S. C. A., 1; Latin Club, 3, 4; D. E. Club, 5; Easter Pageant, 3, 4.

What We Have Done

ROSALIE MOWLES

Secretary of Home Room, 1; *Andrew Lewis News* Staff, Et Certerce Reporter, 4, Assistant Editor, 5; Junior Y-Teens, 1, 2; Y-Teen Recognition Service, 1, 2, 3, 4; Y-Teen Choir, 3, 4; Senior Y-Teens, 3, 4, 5; Home Room Representative, 4; Publicity Chairman, 5; Senior Choir, 5; Junior Choir, 4; Choral, 2, 3; S. C. A., 1, 2; Latin Club, 3, 4, 5; Representative of Southern Interscholastic Press Association, 4; Delegate to Y-Teen Winter Conference, 4; Easter Pageant, 3, 4, 5; Y-Teen Sweetheart Dance Figure, 4, 5; Easter Assembly, 4, 5; Christmas Assembly, 2, 4, 5; Thanksgiving Assembly, 5; Thanksgiving Party, "Miss Bountiful", 4; Junior Assembly, 4; Library Club Assembly, 5; "Messiah", 5; Latin Club Play, 3; Appalachian Music Program, 5; Pep Club, 1, 4; Burlington Mills Music Program, 5; Eighth Grade Assembly, 4; Young Roanoke Sings, 4, 5; A. L. Representative for "Teens Against Polio", 5; Home-Coming Parade, 4, 5; Ringmaster for May Court, 3.

WILLIAM HARRY MUSSELMAN

Hi-Y, 3, 4; Monogram Club, 2, 3, 4, 5; Band, 1, 2, 3, 4, 5; Track, 3, 4, 5, Manager, 3; Off Beats Band, 4, 5; Goof Off's Band, 4; S. C. A., 2; Winner of County Fair Talent Show, 4; Third Place Home-Coming Talent Show (Goof Offs), 5; Played with Off Beats at South Salem, 4; Played with Off Beats at Monroe Junior, 4; Tumbling Team, 5; Tumbling Show at Fort Lewis, 3; Winner of County Fair Poster Contest, 2; Honorable Mention Poster Contest, 3; Science Fair, 4.

WILLIAM FLOYD MYERS

Junior Varsity Basketball, 2, 3; Junior Varsity Football, 2, 3; Varsity Football, 4, 5; D. E. Club President, 5; I. E. State Convention Delegate, 5.

BERTHA CONSTANCE NALLS

KENNETH NORTON

President of Senior Class; Student Council, 2, 3, 5; Home Room Officer, 1, 2, 3, 4; Delegate to Boys' State, 4; Monogram Club, 2, 3, 4, 5; Easter Pageant, 3; King of R. T. A. County Fair, 2; King of 11th Grade County Fair; Football: Junior Varsity, 2, Varsity Letters, 3, 4, 5, Captain All-City-County, All-City-County, All-Western District, All-State, Most Valuable Player Award in 1954 All-City-County, Captain All-Western District, All-State, Most Valuable Player Award in 1955, Co-Captain of 1955 A. L. Football Squad; Basketball, Junior Varsity, 1, 3, Varsity Letter, 4; Varsity Wrestling, Letter, 5; Varsity Track, Letter, 5; Senior Mirror, 5.

DONALD SHIRMAN OAKES

Band, 1; F. F. A., 2, 3; Junior Varsity Football, 4, 5; Monogram Club, 4, 5; Track, 4, 5; Wrestling Team, 5; All-City-County Football; All-Western District Football.

SHELBY JEAN PALMER

Junior Y-Teens, 1, 2; S. C. A., 2; Bi-Phi-Chem, 3; Latin Club, 3, 4, 5; Easter Pageant, 3, 4, 5; Devotion, 4; Senior Y-Teens, 4, 5; D. E. Club, 5; Junior Classical League, 4, 5; Squad Leader, 3.

BARBARA ANN PATTERSON

Home Room Vice President, 3; Physical Education Honor Award, 4; Squad Leader, 1, 3, 5; Assistant Squad Leader, 2, 4; F. H. A., 3, 4, 5; Back to School Night Fashion Show, 4; Model for Rotary Club Banquet, 4; F. H. A. Assembly Style Show, 4, 5; Third Place Winner in Fabric Shop Contest, 4; TV Fashion Show, 4; Group Chairman, F. H. A., 5; Co-Chairman, F. H. A., 4; Second Vice President, F. H. A., 5; Handbook Committee, 4; Hostess, F. H. A. Federation Meeting, 5; Junior Homemakers Degree, 4; Chapter Degree, 5; F. H. A. Decoration Committee for Float, 5; Degree Committee, F. H. A., 5; Betty Crocker Homemaking Test, 5; National Forensic League, 5; Public Speaking, 5; Constitution Week Speaker, 5; Patriotic Speech, 5; Thanksgiving Public Speaking Assembly, 5; Christmas Speaker, 5; March of Dimes Speaker, 5; Temperance Speaker, 5.

JUDY PATTERSON
Transfer Student

F. H. A., 2, 3; Chairman of Social Committee, 3; Library Assistant, 4; Glee Club, 2, 3; D. E. Club, 5; Scrapbook Committee, 5; Clinic Assistant, 2.

NORMA LEE PAXTON

Latin Club, 1; F. H. A., 3, 4, 5; Co-Chairman of Group, 5; Fashion Show Assemblies, 3, 4, 5; F. H. A. TV Shows, 4, 5; Senior Y-Teens, 4, 5; Senior Y-Teens Assembly, 4; Senior Talent Show; Eighth Grade Talen Show Accompanist, 4; Sweetheart Dance Decorating Committee, 5; Clinic Assistant, 1; Representative to Y-Teen Council, 4; S. C. A., 1.

RANDOLPH BRIAN PETERS

Science Club, 2, 3, 4, 5; Junior Varsity Football, 3; Varsity Football, 4, 5; Latin Club, 3, 4, 5; Easter Pageant, 3; Football Assembly, 4, 5; 4-H Club, 1.

PETE TURNER PHILLIPS

JOYCE EARLENE PHLEGAR

Thanksgiving Assembly, 2, 3, 4, 5; Christmas Assembly, 2, 3, 4, 5; Easter Pageant, 3, 4, 5; Junior Choir, 3, 4; Senior Choir, 5; All-Western District Choir, 5; "Messiah", 5; Senior Y-Teens, 4, 5; F. H. A., 4, Fashion Show Assembly, 3; Latin Club, 3; Pep Club, 4; President of Junior Choir, 4; Eight Grade Choir, 1; Choral, 2, 3; Newspaper Staff, 2, 3.

JERRY CHRISTIAN PITTMAN

Junior Hi-Y, 1; Audio-Visual Department, 2, 3, 4, 5; Stage Work for Assemblies, 2, 3, 4, 5; Lighting for Dances, 3, 4; Modern Dance Recital, 2, 3; Lighting for Operetta, 3; Lighting for Junior Women's Club Talent Shows, 3, 4; Spotlight for Easter Pageant, 4; Parliamentarian and Social Chairman of Distributive Education, 5.

BARBARA JEAN POFF

Eighth Grade Science Club; Senior Y-Teens, 3; Latin Club, 3; F. T. A., 5, Treasurer, 5; S. C. A., 2, 4, 5; Christmas Assembly, 2, 3, 4; Thanksgiving Assembly, 2, 3, 4, 5; Easter Pageant, 3, 4, 5; Easter Assembly, 2, 3, 4, 5; "Messiah", 5; Junior Choir, 4; Senior Choir, 5; Choral, 2, 3; Appalachian Christmas Program, 5; Assistant, Betty Crocker Homemaker Test, 5; Pep Club, 2, 4; Volleyball Cheerleader, 3; Badminton, 3.

WILLIAM CLARENCE POOLE, JR.

Home Room President, 1, 2, 4, 5; Class Vice President, 1; Class President, 2; Student Council, 4, 5, Treasurer, 5; Junior Hi-Y, 1, President, 1; Senior Hi-Y, 2, 3, 4, 5, Secretary, 2, 3, President, 5; Hi-Y District Convention, 2; Model General Assembly, 4; Southern United States Hi-Y Congress, 4; City-County Hi-Y Council, 5; Vice President, 5; Senior Choir, 3, 4, 5; All-State Chorus, 5; "Ordering of Moses", 3, 4; "Messiah", 5; Football Manager, 2, 3; Basketball Manager, 2; Latin Club, 3, 4, 5; Boys' State, 4; First Place Winner in Jaycee Teen-Age Driving Roade-O, 3, 4; Jaycee Outstanding Youth Award, 5; State Student Council Convention, 4; District Conventions, 4, 5; Senior Mirror, 5; Christmas Assembly, 1, 3, 4, 5; Easter Assembly, 3, 4, 5; Easter Pageant, 3, 4, 5; Class Talent Assembly, 3, 4; Operetta, 3; State Roade-O, 3, 4.

CHARLES NATHANIEL POWELL

PEGGY JEAN PUGH

S. C. A., 4; F. B. L. A., 5; Devotional Chairman, 5; V. O. T. Program, 5; D. E. Skit, 5.

FRED GREENE REPASS

BETTY LOU REYNOLDS

Band, 1, 2, 3, 4; Junior Y-Teens, 1; S. C. A., 2; 4-H Club, 2; Senior Y-Teens, 3, 4; F. H. A. Club, 3; Latin Club, 4; Y-Teens Home Room Captain, 4; Usherette at Easter Pageant, 4; Band Festival in Winchester, 4; County Fair, 2; F. H. A., Fashion Show, 3; Christmas Assembly, 5; Dancing, 2, 3; Swimming, 1; Band Assembly, 1, 2, 3, 4, 5; Home Room Secretary, 5; Assistant Squad Leader, 3; Clinic Assistant, 5; Choir, 4, 5; Band Boosters Club, 4.

BARNEY JORDON RICKMAN

D. E. Club, 5.

SHIRLEY ANNE RIERSON

F. H. A., 4, Reporter, 4, President, 5; Home-Coming Parade, 4, 5; F. H. A. Convention, 4; F. H. A. Fashion Assembly, 4, 5; Reporter for Roanoke Area Federation F. H. A., 5; Fashion Show at Hotel Roanoke, 4; Fashion Show on TV, 3.

GERALD LEON ROBERTSON

THOMAS BADGER ROBERTSON
Transfer Student

Football, 1, 2; Basketball, 1, 2; Latin Club, 2, 3.

NORMAN MICHAEL ROBERTSON
Transfer Student

F. B. L. A., 4.

ROBERT CLINTON ROLLEY

Band, 1, 2, 3, 4, 5; Band Festival, 1, 3; Band Boosters, 4; S. C. A., 4, 5; Hi-Y Club, 4, 5; Band Concert, 1, 2, 3, 4, 5; Bass Solo, 4, 5; Band Quartet, 3; Apple Blossom Festival, 4; Blacksburg Concert, 3; Choir, 5; Easter Pageant, 3.

EDWARD BYRON ST. CLAIR

SARAH MAE ST. CLAIR

Squad Leader in Gym, 1; S. C. A., 2, 3; F. H. A., 4, 5; 3rd Place Winner in Serving Contest; F. H. A. Assembly; F. H. A. Fashion Show at Hotel Roanoke; F. H. A. Fashion Show on TV; Home Room Secretary, 5; Junior-Senior Prom Figure, 4; D. E. Club Secretary, 5; Chairman of Business Club Picnic, 5; V. O. T. Program, 5.

RONALD DEXTER SAUL
Transfer Student

Wrestling, 5, Team Captain, 5.

JACK LEWIS SHELOR

F. F. A., Assistant Vice President, Assistant Sentinel; 4-H Club.

NANCY LEE SHELTON

Junior Y-Teens, 1, 2; S. C. A., 2; F. H. A., 3, 4, 5; F. H. A. Fashion Show, 3; F. H. A. Fashion Show for Y-Teens, 3; F. H. A. Fashion Show, Hotel Roanoke, 4; Representative in Typing Contest at Madison, 4; Home Room Secretary, 3; V. O. T Program, 5.

What We Have Done

EVELYN CORINNA SHEPPARD

S. C. A., 2, 3, 4, 5;Nomination Committee, S. C. A., 4; Delegate to S. I. P. A. Convention, 4; Annual Kickoff Assembly, 4; Annual Dedication Assembly, 4, 5; Annual Staff, Artist, 4; Co-Editor of Annual, 5; Science Club, 2; Squad Leader, 3; Senior Mirror, 5; Second Prize in County Fair Poster Contest, 3, 4.

DONALD EDWARD SHORTER

Home Room President, 1; Latin Club, 3, 4, 5; Easter Pageant, 3, 4; Class Council, 1.

ROBERT EDWARD SLOANE

PEGGY ANN SMILEY

Junior Y-Teens, 1, 2; Senior Y-Teens, 3, 4, 5; Latin Club, 3, 4, 5; Beta Club, 3, 4, 5; Home Room Vice President, 4; Junior Assembly, 4; Beta Club Assembly, 3, 4, 5; Senior Choir, 5; Junior Choir, 4; Choral Choir, 2, 3; Beta Club Convention, 4; Commencement Usher, 4; Baccalaureate Service Usher, 4; Easter Pageant, 4, 5; Thanksgiving Assembly, 3, 4, 5; S. C. A., 3; "Messiah", 5; Senior Mirror, 5; Junior Classical League, 4; Pep Club, 4; Appalachian Program, 5; Hosiery Mill Program, 5.

SHELBY JEAN SMITH

Junior Y-Teens, 1, 2; Eighth Grade Assembly, 1; Junior Y-Teen Talent Shows; Latin Club, 3, 4, 5; Latin Club Talent Show, 3; Senior Y-Teens, 3, 4; Senior Y-Teens Talent Shows; Easter Pageant, 3, 4; F. T. A., 5; County Fair Talent Show; Home-Coming Hop Talent Show, 5; Band, 1, 2, 3, 4, 5; Band Color Guard, 5; Latin Club Meeting Program, 3; F. H. A. Meeting Programs, 5; Modern Dance Group, 2, 3; Back to School Night Program for P. T. A., 5.

SONNY LEE SMITH

Junior Varsity Basketball, 1, 2; Junior Varsity Football, 1, 2; Varsity Track, 2, 3, 4; Varsity Football, 3, 4; Monogram Club, 3, 4, Secretary, 4; F. F. A., 1, 2, 3, 4, Sentinel, 4; Home-Coming King, 4; F. F. A. Degree Team, 1.

RUSSELL ALVAH SNYDER, JR.

F. F. A. Club, 1, 2, 3, 4; 4-H Club, 1, 2; Basketball Manager, 5; Indoor and Outdoor Track, 5.

FRANCES GAYE STANLEY

Library Club, 2, 3, 4; Junior Choir, 2, 3; V. O. T. Program, 5; Easter Pageant, 2.

GLENDA SUE STANLEY

S. C. A., 1, 2, 3; Bi-Phy-Chem, 4; Senior Y-Teens, 5; Senior Choir, 4, 5; Choral Choir, 2, 3; "Ordering of Moses", 4; "Messiah", 5; Operetta, 3; Officer in Senior Y-Teens, 5; Figure in Sweetheart Dance, 5; Christmas and Thanksgiving Assemblies, 4, 5; Easter Pageants, 4, 5; Choir Festival, 4; Pep Club, 4, 5; Commencement (Choir), 4; Baccalaureate Service (Choir), 4; Driving Award, 2; Sophomore Mirror; Young Roanoke Sings, 4, 5; Typist for Newspaper, 5; Appalachian Program.

BETTY JACQUELINE STONE

S. C. A., 1, 2, 4, 5; Pep Club, 1, 3, 4; Badminton, 3; Basketball, 3; Volleyball, 3.

MARY RUTH SUITER

4-H Club, 1, 2, 3, 4, 5, President, 5, Secretary, 3; Roanoke County Council, 1, 2, 3, 4, 5, Reporter, 3, Secretary, 4, President, 5; County Honor Club, 2, 3, 4, 5, Secretary, 3, President, 4, Reporter, 5; Virginia Girls' State, 4; Junior Choir, 3; Senior Choir, 4, 5; "Ordering of Moses", 4; "Messiah", 4; Band, 1, 2, 3, 4; S. C. A., 1, 2; Latin Club, 3, 4; F. H. A., 5, Group Chairman, 5; Christmas Assembly, 3, 4, 5; Thanksgiving Assembly, 3, 4, 5; Easter Pageant, 3, 4, 5; Home Room Treasurer, 3, 4; Library Assistant, 5; Winchester Apple Blossom Festival Winner, 4; Band Festival, 2, 3; Choir Festival, 4; 4-H Radio and TV Programs, 1, 2, 3, 4, 5; Pep Club, 1, 2; Member Virginia Chapter of 4-H All-Stars, 4; Home-Coming Talent Show, County Fair, 3; Talent Show, 3; Delegate Virginia State Short Course, 2, 3, 4, 5; Delegate to Virginia 4-H Electric Congress, 3.

DJUNA LEE SUTPHIN

S. C. A., 1, 2, 3, 4, 5; Distributive Education, 5; Secretary of Distributive Education Class, 5; Future Homemakers of American Fashion Show, 3, 4.

BETTY JANE SWITZER

Home Room Secretary, 1; Junior Y-Teens, 1, 2, S. C. A., 1, 2; Senior Y-Teens, 3; F. B. L. A., 4, 5; F. B. L. A., Group Captain, 5; Representative to Madison College, 4; Soccer, 2; F. B. L. A. Scrapbook Committee, 4; F. B. L. A. Convention at Radford, 5; F. B. L. A. Convention at Hotel Roanoke, 5; Badminton, 3; V. O. T., 5.

EMORY NED TARPLEY

Football, 4, 5; Junior Varsity Football, 2, 3; Science Club, 1, 2, 3; S. C. A., 1; Roanoke County Science Fair, 3, 5; Home Room Treasurer, 3, 5; Typing Contest at Madison College, 4; Basketball Manager, 3, 4; Driving Roade-O, 3.

LOLA MAE TAYLOR

RAYMOND CLARK THOMAS, JR.

F. F. A., 2, 3, 4, 5, Assistant Treasurer, 2, Assistant Secretary, 3; Attended National Convention, 4; Forestry Team, 2, 3, 4, 5; Federation Softball Team, 4, 5; State Forestry Camp, 3; F. F. A.-F. H. A. Camp, 4, 5; State Convention, 4; Wrestling Team, 5.

ROCKLA JANETTE THOMPSON

Junior Y-Teens, 2; Senior Y-Teens, 3, 4, 5; Junior Choir, 3; Senior Choir, 4, 5, Accompanist, 5; All-West Chorus, 4; Choir Festival, 4; "Ordering of Moses", 4; "Messiah", 5; Easter Pageant, 3, 4, 5; Thanksgiving Assembly, 4, 5; Christmas Assembly, 4, 5; Junior Assembly; Senior Assembly; Home-Coming Talent Show, 4, 5; Public Speaking Play, 5; Latin Club Assembly, 5; Commencement Exercises, 4, 5; Baccalaureate Service, 4, 5; Girls' Trio, 5; Back to School Night, 4; "Young Roanoke Sings" Radio Program, 3, 4, 5; Friday Devotionals; Andrew Lewis Radio Program, 4, 5; Pep Club, 4; Home Room Secretary, 2, Treasurer, 4.

RUTH EVELYN THOMPSON

Junior Y-Teens, 1, 2; Senior Library Club, 3; Pep Club, 1, 4; Sports Club, 3, 4, 5; F. B. L. A., 5; Group Captain, 5; Squad Leader, 3; Basketball, 3, 4; Volleyball, 3, 4; Softball, 3, 4; Soccer, 3; Hockey, 3, 4; Tumbling, 4; Badminton, 3, 4, 5; Shuffleboard, 3, 4, 5; Dancing, 2, 3, 4; Tournament at Madison College; Shorthand and Typing, 4; F. B. L. A. State Convention at Hotel Roanoke, 5; F. B. L. A. District Convention at Radford, 5; V. O. T., 5.

MAMIE ELIZABETH TOLLEY

Home Economics, 5; V. O. T. Program, 5.

BARBARA JEAN TURMAN

S. C. A., 1, 2, 3; Clinic Assistant, 4; V. O. T., 5; Newspaper Staff, 2; Sports Club, 1, 2, 3, 4; Sports Club Awards Assembly, 3; F. B. L. A., 4, 5; F. B. L. A. Devotional Committee, 5; F. B. L. A. District Convention, 4; F. B. L. A. State Convention, 5; Roanoke College Hockey Clinic, 3; Dancing, 3; Tumbling, 3; Softball, 2; Hockey, 2; Basketball, 1, 2, 3, 4; Volleyball, 2, 3; F. B. L. A. Contest Winner, 5; Badminton, 3; Soccer, 3.

EDWARD DOUGLAS VAUGHN, JR.
Transfer Student

Beta Club; Beta Club Assembly, 3, 4, 5; Beta Club Convention Official Delegate, 5; Commencement Exercises, 2, 3, 4, 5; Baccalaureate Service, 2, 3, 4, 5; Christmas Assembly, 2, 3, 4, 5; Easter Pageant, 2, 3, 4, 5; Thanksgiving Assembly, 2, 3, 4, 5; Home Economics Fashion Show, 3, 4; Sophomore Talent Show; Junior Talent Show; Latin Club Assembly, 4, 5; S. C. A. Assembly, 3, 4; Latin Club Television Program, 3; "Tales From Out of School", TV Program,

What We Have Done

4; Omegas; Demolays; Virginia All-State Orchestra, 2, 3; Virginia All-State Chorus-West, 2, 4, 5; Friday Devotions Speaker, 5; Constitution Day Speaker, 5; American Legion Speaker's Contest, 5; Science Club, 3, 4; Latin Club, 2, 3, 4, 5; Senior Choir, 2, 3, 4, 5; Junior Male Quartet; Senior Male Quartet; Operetta, 3; District Choir Festival, 2, 3, 4; Boys' Singles Table Tennis Champion, 3; Sophomore Mirror—Most Talented; Senior Mirror—Most Talented; Assistant Concertmaster Roanoke Symphony, 5; Soloist with Roanoke Symphony, 5; Driving Award of Merit, 4; Class Council, 5; Vice President of Home Room, 3; President of Home Room, 5; Junior Classical League; Public Speaking, 5; County Fair, 4; Back to School Night, 3, 4; "Young Roanoke Sings" Radio Program, 2, 3, 4, 5; Sweetheart Dance Figure, 5; Thursday Morning Music Club Radio Program, 2, 3, 4, 5; Runner-Up in 1955 Student Auditions of the Virginia Federation of Music Clubs; James Bland Scholarship Contest, 4, 5; Offered Scholarships to Oberlin Conservatory of Music, Oberlin, Ohio, and Eastman School of Music of the University of Rochester, Rochester, New York; Featured in Articles in "The Virginia Musician", 5.

CORIENE BESSIE WALTERS

Sports Club, 1, 2, 3, 4; F. B. L. A., 5; Group Captain, 5; Basketball, 1, 3, 4; Volleyball, 3, 4; Dancing, 3, 4; Softball, 3, 4; Soccer, 3, 4; Tumbling, 2, 3, 4; Badminton, 4; Shuffleboard, 4; Ping-Pong, 4; Runner-Up in Badminton Tournament, 4.

CAROL SUE WEAVER

WAYNETTA ELIZABETH WEEKS

Junior Y-Teen, 1; F. B. L. A., 5; Sports Club, 3; Band, 1, 2, 3, 4, 5; Pep Club, 2; Volleyball, 3; Dancing, 3; Basketball, 3; Public Speaking, 5.

JOE WELLS

F. F. A., 3, 4; Degree Team, 4; D. E. Club, 5.

BETTY MAE WERTZ

S. C. A., 1, 2; F. H. A., 5; Public Speaking, 5.

JOYCE ODELL WEST

S. C. A., 1, 2, 3; Junior Y-Teens, 1, 2; F. B. L. A., 4; F. H. A., 5; F. H. A. Fashion Show, 4.

SHIRLEY ANN WHITMER
Transfer Student

D. E. Club, 5.

RACHEL MARIE WHITMIRE

S. C. A., 3, 4, 5.

BETTY JEAN WILCHER

Latin Club, 4; Library Club, 4; D. E. Club, 5.

MARGIE LOUISE WILLIAMS

Junior Y-Teens, 1, 2; Senior Y-Teens, 3, 4; Latin Club, 3, 4; President Home Room, 3, 4; Home Room Secretary, 5; Easter Pageant, 3, 4; Y-Teen Captain, 3; D. E. Club, 5; D. E. Vice President, 5; Science Fair, 3; Chairman of D. E. Convention, 5; D. E. Assembly, 5.

WILLIAM LEE WILLIS

F. F. A., 5.

ELIZABETH ANN WINSLOW
Transfer Student

Home Room President, 3; Class Council, 3; Library Club, 3, 4; Latin Club, 3, 4, 5; Senior Y-Teens, 5; Junior Choir, 3; Senior Choir Accompanist, 5; "Ordering of Moses", 4; "Messiah", 5; Junior Class Assembly; Senior Class Assembly; Thanksgiving Assembly, 3, 4, 5; Christmas Assembly, 3, 4, 5; Senior Y-Teen Model, 5; Library Assistant, 3; Public Speaking Play, 5; Choir Festival, 4; Latin Club Assembly, 4; Easter Pageant, 3, 4, 5; Junior Classical League, 4, 5; Andrew Lewis Radio Program, 4; Commencement Exercises, 4, 5; Baccalaureate Services, 4, 5; Devotional Accompanist; Public Speaking, 5; "Young Roanoke Sings", 3, 4, 5; Back to School Night, 4.

MARGIE ESTHER WIRT

F. H. A., 3; S. C. A., 1, 2, 3; 4-H Club, 1, 2; Easter Pageant, 1; Public Speaking, 3; Public Speaking Assembly, 3; Public Speaking Church Tournament, 3; Dancing, 5; Tumbling, 2; Public Speaking Skit for Eighth Grade, 3; Skit in F. H. A. Club, 3; Home-Coming Parade, 3.

SARAH LOUISE WIRT

S. C. A., 1, 2; Secretary of Home Room, 1; Junior Y-Teens, 1, 2; Eighth Grade Choral Group, 1; President of Home Room, 2; Junior Choir, 2, 3; Vice President of Home Room, 3; Vice President of Home Room, 4; F. H. A., 4; Chairman of Committee, 4; Winner of D. E. District Convention, 5; D. E. Program Committee Chairman, 5; Assistant to President D. E. Convention, 5; D. E. Assembly Program, 5.

DONALD EUGENE WISEMAN

D. E. Club, 5; F. F. A., 5.

MORTON ALEXANDER WITT

P. T. A. County Fair Home Room King, 2; S. C. A., 3, 4, 5; D. E. Club, 5; D. E. Christmas Basket Committee, 5; D. E. Project Chairman, 5; D. E. Convention, 5; D. E. Assembly, 5.

PHYLLIS JANNETTE WITT

S. C. A., 1, 2; Junior Y-Teens, 1; Eighth Grade Choral; F. H. A., 2, 3, 4, 5, Vice President, 5; Fashion Show Winner, 2, 4; Junior Choir, 2, 3; Public Speaking Contest, 4; Student Advisor, Fashion Show, 4; D. E. Committee Choir, 5; Assembly Program, 2, 3, 4, 5; F. H. A. Group Captain, 3, 4; Vice President of Home Room, 2.

REBECCA LOU WOOLWINE

4-H Club, 1, 2; S. C. A., 1, 2, 3, 4; F. B. L. A., 5; V. O. T., 5; Public Speaking, 3; Skit for D. E., 5; Representative at F. B. L. A. District Convention, 5; Secretary of Home Room, 2, 3; Group Captain of F. B. L. A., 5; Board of Directors of F. B. L. A., 5; Speeches in Eighth Grade Home Room, 3; Representative in Contest at Madison College, 4; Devotions Committee of F. B. L. A., 5; Public Speaking Church Tournament, 3.

JAMES MONTGOMERY WRIGHT

Treasurer of Home Room, 2; 4-H Club, 1, 2, 3; F. F. A., 2, 3, 4, 5, Assistant Reporter, 3, Assistant Sentinel, 4; Chairman Scholarship Committee, 4; Public Speaking, 2, 3, 4; B. R. B. Softball Team, 4, 5; Dairy Judging, 2, 3, 4, 5; Forestry Judging, 2, 3, 4; Crop Judging, 4; Beef Judging, 4; Ivy Hill Tour, 4; Atlantic Rural Exposition, 2; F. F. A. Camp, 5; F. F. A. Radio Show, 4; F. F. A. Television Show, 3; K. V. G., 4 5.

CAMILLA ANN YACUZZO

Solicitors: Larry Bronson, Marie Harter, Dewey Lemons, Jimmie Edwards (Manager)

On the following pages are our friends from Salem and vicinity who have helped make our yearbook possible. Some supply us with necessities; others furnish luxuries; but all are a part of our life. Why not go in and say "hello"?

Horace,
Best of luck
in everything
to a nice, cute
boy. I have enjoy-
ed being in English
class with you this year.
Have fun this summer.
Love ya,
Kelly

Meet your friends

at

STALEY'S
RESTAURANT

Colorado and Fourth

SALEM, VA.

Best Wishes to a
cute and nice boy.
I have enjoyed knowing
you this year.
Vicki Bateman

Best of luck to a nice guy. Hope to see you next year. good luck
Harry

SALEM CREAMERY CO., Inc.

Distributors of

Clover Brand Dairy Products

ICE CREAM

DIAL 3641

736 West Fourth Street Salem, Virginia

Horace
It has been
nice being in English
class with you and I
hope you have the best of luck.
Leroy Rifle

THE YALE & TOWNE MANUFACTURING COMPANY

YALE LOCK AND HARDWARE DIVISION

SALEM PLANT

SALEM, VIRGINIA

Horace,
it's been a lot of fun
having biology with
you. Hope you have the
best of luck.
See you next year.
Love Sherry

Best of luck
and best wishes
Joe Crolt

DIXIE CAVERNS

7 Miles West of Salem
On U. S. 11 and 460

Tour Beautiful Caverns

We Cater to Private Parties

CAVERNS — HOTEL — BALLROOM

Dear
I hope you
pass your exam alright
and have a wonderful summer. Maybe
will be in the room English class
next year.
D. ann
Erlson

ROWE
Furniture Corporation
SALEM • VIRGINIA

MANUFACTURERS OF UPHOLSTERED
LIVING ROOM FURNITURE

"FIRST IN FASHION"

FUEL OIL — KEROSENE

Metered Delivery
Prompt, Courteous

24-Hour Service
Dial SALEM-4570

SALEM OIL CO.

1608 COLORADO ST. SALEM, VA.

Lots of Luck to a real good guy. Hope to have an at Carpenters this year. Then. Johnny Engle

Roanoke College

SALEM, VIRGINIA

*

For Over 100 Years
a Superior College of
Liberal Arts and
Sciences

*

H. SHERMAN OBERLY, *President*
M.A., PH.D., LITT.D., LL.D.
CHARLES J. SMITH, *Provost*
M.A., D.D., LL.D.

Hi there Horace,
Sure have enjoyed being in the same homeroom & English class with you.
Best of everything to a nice guy
See you next year
Charlotte Lilley

Compliments

MAGIC CITY INSULATING CO.

1412 West Main St.

SALEM, VA.

Best of luck to a nice boy who I have enjoyed being in English class with.
Arlene Walton

SALEM FURNITURE COMPANY

COMPLETE HOME FURNISHERS

113 E. Main Street

SALEM, VIRGINIA

Consider Your Home First

Best of luck to you in the future. Sorry we have been nice riding the bus with you

Love,
Sassy Miller

GATES PONTIAC, Inc.

SALES

SERVICE

1104 W. Main St.

SALEM, VA.

DIAL 2388

VALLEYDALE PACKERS, Inc.

SALEM, VIRGINIA

Best of luck to a real nice kid in the future. I have enjoyed being in math class with you. See ya! Wendy

OPPORTUNITIES . . .

For young men and women thinking in terms of a career, the textile industry today offers opportunity "without bounds" in manufacturing, merchandising, research, development and design, and many other related fields.

THE SALEM PLANT

of

Burlington
INDUSTRIES

Executive offices — Greensboro, N. C.

Tons of thanks for your help in the past years

Congratulations Graduates

SMEAD & WEBBER and **W. B. DILLARD CO.**

YOUR PRESCRIPTION DRUGGISTS

SINCE 1843

WE CARRY A COMPLETE LINE OF HUDNUT, DOROTHY GRAY, COTY, REVLON, LENTHERIC, MAX FACTOR, OLD SPICE AND TUSSY

Free Parking rear of Store

DIAL 3331 SALEM, VA.

BRADFORD'S SEA FOOD AND STEAK HOUSE

MELROSE AVENUE
City Limits
ROANOKE, VA.

"Most Modern and Up-to-Date Sea Food and Steak House in the State"

You are Welcome to Visit Our Open Kitchen and Meet Our Chef

ALBERT BROS. CONTRACTORS, INC.

1102 Tennessee Street
Salem, Virginia

HIGHWAYS RAILROADS

HEAVY CONSTRUCTION

Dial
Day, 4741 — Night, 4-2313

GEORGE A. JEFFREYS & CO.

Manufacturers of

ENZYMES, VITAMINS
AND ANTIBIOTICS

SALEM, VIRGINIA

A. DAY LUCAS

BUILDING CONTRACTOR

Better Homes for Better Living

SALEM, VIRGINIA DIAL 2779

Dear Horace
Lots of luck
and hope you
a very
happy
future
Your
Buddy
Harry Happy
Harris

AMO'S
RESTAURANT

Phone
4886

W. Main St.
Salem

DINING ROOM — FOUNTAIN AND CURB SERVICE

GREEN HILL, Inc.
MEAT PACKERS
Elliston, Virginia

June 9, 1956

Graduating Class, 1956
Andrew Lewis High School
Salem, Virginia

DEAR GRADUATES:

We wish to congratulate you and extend our best wishes for your success in the future.

Sincerely,
Green Hill, Inc.

"We Wrap Our Future in Every Package"

CONGRATULATIONS, GRADUATES!

DRIVE-IN

HOME OF THE ORIGINAL "DOUBLE-DECK" HAMBURGER

OWEN'S MARKET

Frosted Foods — Staple and Fancy Groceries

DIAL
4-7023

At Cove
and
Hershberger
Roads

Best wishes to a nice boy
Buddy Clark

Compliments of

BLOUNT'S

SERVICE STATION

1416 Colorado Street

SALEM, VA.

PEACOCK-SALEM

LAUNDERERS
AND
CLEANERS

First and Alabama Streets
SALEM, VIRGINIA

KODAK SUPPLIES Dial 3391

GENTRY STUDIO

Portrait and Commercial
and
Aerial Photography

JIM GENTRY

E. MAIN ST. SALEM, VA.

Congratulations to the

Class of 1956

HOTEL
FORT LEWIS
NEWSSTAND

Telephone 3221

E. F. Blankenship Co.

1308 West Main St.
Salem, Va.
Phone 4202

Contractors

Roanoke Valley Motors, Inc.

"Where your money buys more than a car"

1337 W. Main St.

Salem, Va. Phone 2377

F. G. OAKEY
CLEANER

The Finest Cleaning and Pressing

Cash and Carry
and Delivery

Boulevard and Colorado
Salem, Virginia

TELEPHONE 4611

Congratulations

PIEDMONT STORES

SALEM, VIRGINIA

DIAL 5523

SKYLINE CLEANERS, INC.

and

SHIRT LAUNDRY

601 College Ave.

SALEM, VIRGINIA

OLDSMOBILE

Sales and Service

COMPLETE REPAIR SERVICE

PHONE 2364—SALEM

Hart Motor Company, Inc.

400 E. MAIN STREET

FINK'S Jewelers

310 S. JEFFERSON ST.

206 E. Main Salem, Virginia

TOWN and CAMPUS MEN'S SHOP

Fine Furnishings and Sportswear

Rental Service on all types of Formal Wear

SALEM, VA. DIAL 5776

LITTRELL'S BARBER and BEAUTY SHOP

Modern—Sanitary

207 E. Main Street SALEM, VIRGINIA

"Five chairs, and no waiting"

Call 3261 for Appointment

ELLIOTT BUICK, Inc.

1725 W. MAIN ST.

Compliments

John Puhl Products Co.

SALEM, VIRGINIA

Fleecy White Laundry Bleach
Bo-Peep Ammonia
Little Boy Blue Bluing

J. J. NEWBERRY CO.

Visit our Newly Enlarged, Air-Conditioned
Variety and Department Store

MAIN ST. SALEM, VA.

GOODWIN-ANDREWS
Incorporated

INSURANCE — REAL ESTATE
MORTGAGE LOANS

DIAL 2329

306 EAST MAIN STREET
SALEM, VIRGINIA

THE
CHILDREN'S SHOP

NATIONALLY ADVERTISED
CLOTHING

4 E. Main St., Salem

MARETA'S

Everything for the Ladies

NEW HOME 6 W. MAIN ST.
Ample Parking in Rear with Rear
Entrance for Your Convenience

SALEM, VA.

PHONE 2461

THE MAN'S SHOP

"Clothing That Suits"

MANHATTAN SHIRTS
FLORSHEIM SHOES
SUITS — TOPCOATS
SPORTCOATS — SLACKS

216 E. Main St., Salem, Va.

PHONE 5820

Economy Food Market

209 College Avenue

PHONE 5173

FANCY GROCERIES
MEATS—PRODUCE

GOODWIN
Insurance & Realty Co., Inc.

Organized 1931

"Dividend Paying Insurance"

15 South College Avenue
DIAL 2327
Salem, Virginia

LEONARD SMITH
SHEET METAL WORKS

1603 BROOK AVENUE

GENERAL MOTORS
DELCO-HEAT

DIAL 3820

ACME PRINTERS
Incorporated

Printing Engraving

13-15 NORTH COLLEGE AVE.

DIAL 2231

SALEM, VIRGINIA

DAME ROOFING CO.

Forced Air Heating and Air Conditioning

DIAL 2471 ESTABLISHED 1880

Compliments of

HOLDREN REFRIGERATOR SALES and SERVICE

ROANOKE - SALEM - VINTON

Compliments of

BEMISS EQUIPMENT CORP.

Salem, Virginia

CARY HALL MACHINERY CO., Inc.

EQUIPMENT & SUPPLIES
Contractors—Municipalities
Industrials—Railroads
SALES—SERVICE—RENTALS
DIAL SALEM 5486
34 E. 4th St., Salem, Va.

GREEN MARKET

Fancy Meats & Groceries
Quality Produce

Dial 2379

8 E. Main Street Salem, Virginia

Compliments of

BEACH SERVICE CENTER

TELEPHONE 2964

4th and Colorado

WRIGHT'S BARBER SHOP

211 4th St.

Across from Staley's Restaurant

Compliments of

RICHARDSON'S SUPER MARKET

FROZEN FOODS GROCERIES
FRESH MEATS
18 E. Main St. Phone 5426

I wish for you the best of everything in the future years. I'm sure you will be successful in whatever vocation you choose —

Love
Shirley

Compliments

of

JNO. M. OAKEY & SON

FUNERAL HOME

Salem's Oldest Business Firm

EST. 1866 PHONE 5441

Compliments of

AGRICULTURAL PROCESSING CORP.

SALEM, VA.

TARPLEY'S, Inc.

Watches - Diamonds - Gifts

"Guaranteed Watch Repairing"

SCHOOL RINGS

TELEPHONE 2489

17 E. Main Street Salem, Virginia

FORT LEWIS TOURIST COURT

Fine Restaurant in Connection

West Main Street

PHONE 2151 SALEM, VIRGINIA

OLD VIRGINIA BRICK CO., INC.

Phone 2357 Salem, Va.

BARNETT'S TAXI

2-Way Radio

Serving Salem for over 16 Years

DIAL 2444

312 E. MAIN ST. SALEM, VA.

Compliments of

LITTLE'S SELF-SERVICE GROCERY

311 7th STREET SALEM, VIRGINIA

PHONE 2909

GOODWIN-WILLIAMS CHEVROLET CORP.

8-10 WEST MAIN ST.

TELEPHONE 2375

SALEM, VIRGINIA

Best of luck to a very cute and nice boy. I have enjoyed being in your class. This year is a new venture for us but we hope it will be a very pleasant one.

Judy

WEBBER'S PHARMACY
PRESCRIPTIONS
Speed, Accuracy and Privacy
C. E. WEBBER, *Pharmacist*
Pauline G. Webber
Jean W. Payne
Ervin P. Brooks
Martha G. Gleason
I. Ray Byrd
BROAD AND MAIN STREETS
PHONE 3851 SALEM, VA.

Peters Creek Esso Station
Intersection Rt. 116 and Rt. 117
ROANOKE, VIRGINIA
COMPLETE ROAD SERVICE

Those Who Know—Choose
RUSCO
STORM WINDOWS, DOORS
VENETIAN BLINDS
AWNINGS
RUSCO WINDOW CO.
Roanoke, Virginia

Westward Lake Estates
Country Club Membership
Goes With Your House
Boating Swimming
Fishing Hiking
Riding
SALEM-2241

VOGUE BEAUTY SHOP
Seven Years in Hair Styling
MRS. HASSIE PANNELL, *Proprietor*
SALEM 6298
18½-A E. Main Salem, Va.

COLONIAL BEAUTY SHOP
MRS. GEORGIA W. ADAMS, *Owner*
DIAL SALEM 5262
Your Loveliness is Our Business
Colonial Theater Bldg., Salem, Va.

CROTT'S GARAGE
GENERAL REPAIR SERVICE
AUTO, BODY AND FENDER WORK
PHONE 2271
410 Eighth Street Salem, Virginia

BOB'S
PHILLIPS "66"
"BOB" BRYANT, *Operator*
Lubrication, Washing
Pick-Up and Delivery Service
3234 Mt. Vernon Dr. Roanoke, Va.
PHONE 2-6070

Congratulations and Best Wishes
to the Class of 1956

COLONIAL THEATER

Staff and Management

INTERIORS BY RICHARD

17 South Alabama Street

RICHARD E. JONES, *Decorator and Designer*
Interior Decorating and Consultant Service

GIFTS - FURNITURE - CARPETING
FABRICS - ACCESSORIES

Salem, Virginia DIAL 6676

Salem Agency
State Farm Insurance

JACK CRAWFORD
BOB KINZIE

AUTO — LIFE — FIRE

203 E. Main St., Salem, Va.

BROWN HARDWARE CO.

"The Friendly Store"

★ ★ ★

Phone 4431

115 E. Main Street SALEM, VIRGINIA

Compliments

of

MILLER TIRE SERVICE

Trade-Mark

HOWARD JOHNSON'S RESTAURANT

ICE CREAM SHOPS
AND RESTAURANTS

Rt. 11, 5 Miles North of Roanoke

McDOWALL & WOOD, Inc.
CONTRACTORS

1308 WEST MAIN STREET

SALEM, VIRGINIA

Compliments of

MORGAN'S
SUPER MARKET

Frozen Foods *Groceries*
Fresh Meats

25 E. Main Street Phone 3521

GOOD FOOD ABC 191

RIVERSIDE

7 Miles West of Salem on Route 11

SOUVENIRS DIAL 2993

YOUNG'S SUPER MARKET

Route No. 9, Lakeside Road

LIPES PHARMACY
CECIL LIPES, *Prop.*
STORE No. 1 DIAL 2-3479
2201 Crystal Spring Ave., S. W. Roanoke, Va.
STORE No. 2 DIAL 8805
2907 Brambleton Roanoke. Virginia

Compliments of
A I M COMPANY

Compliments
SKATE-A-DROME
WHERE GOOD SKATES MEET

Congratulations to the Graduates of '56
POWELL PHARMACY, Inc.
29 E. Main St., Salem, Va.
PHONE 5423

Compliments of
Salem Farm Supply Corp.

CARPER'S GIFTS and OFFICE SUPPLIES
119 E. Main Phone 3381
SALEM, VIRGINIA

Shank Furniture Company
Open Friday Nights
Until 9:00 P. M.
Salem, Virginia

Compliments of
GREAT AMERICAN TEA CO.
SALEM, VIRGINIA

Compliments of
Gross Manufacturing Co.
146 West Main St., Salem, Va.

PHLEGAR ELECTRIC CO.
Appliances and Fixtures — Delco Motors
CONTRACTING AND REPAIRS
11 S. College Avenue Salem, Va.

PURCELL REALTY CO.
13 SOUTH COLLEGE AVE.
Salem-5517

Compliments of
SALEM BOWLING CENTER

BILL ERNEST'S
ATLANTIC SERVICE STATION
212 Epperson Drive, South Salem

Compliments of
PEDIGO'S FOOD MARKET
1111 West Main Salem, Virginia

Compliments of
CHELF'S DARI DELITE
1214 W. Main St.
SALEM, VIRGINIA

MODERN DRESS SHOP
212 East Main Street Phone 3211
SALEM, VIRGINIA
Ladies' Ready to Wear

Compliments of
SALEM HARDWARE

POOLE'S MOTOR COURT and ESSO SERVICE STATION
Lunches - Beverages - All Night Service
733 E. MAIN STREET SALEM, VIRGINIA

Absher's Atlantic Station
4th AND COLORADO

Compliments of
HASH'S GROCERY
1813 Mulberry St., Salem, Va.

Compliments of
A FRIEND

Compliments of
EWING GROCERY
1502 Eddy Street, Salem, Va.

BOB'S DRIVE INN
903 West Main Street
SALEM, VIRGINIA

SALEM GLASS CORP.
ALL KINDS OF GLASS
502 8th Street Phone 3414
SALEM, VA.

RICHARDS CLEANERS
9 BRUFFEY ST.

T. E. BURKE
REAL ESTATE BROKER

Compliments of
MINGA'S GROCERY
623 Florida St. Salem, Va.

ADAM'S PAINT SHOP AND GROCERY
FULL LINE OF DEVOE PAINTS
GROCERIES AND MEATS
316 E. MAIN ST., SALEM, VA.
DIAL 3571

Compliments of
DONAHUE BROS.
Gulf Service
30 West Main Salem, Va.

Compliments of
Beach Bros. Esso Service

REESE RADIO SERVICE
RADIO REPAIRING AT REASONABLE PRICES
All Work Guaranteed - DIAL 5197
218 W. MAIN STREET SALEM, VA.
C. D. REESE

PLANTATION GRILLE
829 W. Main St. SALEM, VIRGINIA
PHONE 3320
Good Food and Fine Beverages

FRANK'S BAR-B-Q
748 FOURTH ST.

HINCHEE & HINCHEE
GROCERIES - FROZEN FOODS - MEATS
Courteous Service
HANGING ROCK PHONE SALEM-2639

Compliments of
RICE'S GROCERY
Lee Highway Phone 4-9582
ROANOKE, VA.

Compliments of
THE REMNANT KING
200 MAIN ST., SALEM, VA.

GEARHART SHOE REPAIR
DIAL 2591
15 East Main Street Salem, Virginia

SAM'S
QUALITY CLOTHING & SHOES
for the Entire Family

Goodyear Shoe Hospital
205 E. MAIN ST.

South's Finest Footlong Hotdogs
HOMEMADE CHILI
DIXIE BARBECUE

Compliments of
Jobe Plumbing and Heating
709 Bowman Ave. Salem, Virginia
PHONE 5600

H. M. WOOD
Plumbing and Heating
Salem, Va. Dial 3441

FORT LEWIS HARDWARE & LUMBER CORP.
HARDWARE and BUILDING SUPPLIES
A Square Deal In Every Buy
Route 3 Salem, Va. Phone 3241

LOGAN'S BARN ANTIQUES
One of the South's Largest and Most Interesting Shops

RALPH E. MILLS COMPANY, Inc.

General Contractor

SALEM, VA. P. O. BOX 513

SUTPHIN'S

FRUIT AND VEGETABLE MARKET

203 Boulevard Salem, Virginia

Congratulations to

the Class of 1956

ROANOKE VALLEY REALTY CORPORATION

202 W. MAIN SALEM, VA.

BLUE JAY RESTAURANT

6 Miles West of Salem

Compliments of

EAGLE STORES CO.

SALEM, VIRGINIA

Compliments of

JAMES BARBER SHOP

2 BROAD STREET

DINE AND DANCE

NEW BROOK CLUB

Formerly

Apartment Camps

DIAL SALEM-2987

MOSES TEXACO STATION

RT. 1, SALEM, VIRGINIA

Complete Line of Firestone Products

PHONE 5966

McClung Lumber Company, Inc.

Building Materials - Millwork - Paints

Asbestos Siding - Roofing

Builders Hardware - Coal

DIAL 5479 SALEM, VA.

Flowers for All Occasions . . . T. D. S.

JOBE FLORIST

PHONE 3841

215 College Ave. Salem, Virginia

L. W. CALDWELL

FIRESTONE TIRES—TUBES

ACCESSORIES—AUTOLITE BATTERIES

MARFAK LUBRICATION

R. F. D. 9 EDGEWOOD Box 570

Compliments of

A FRIEND

ANDREW LEWIS TAVERN

¼ Mile West of Salem

"FAMOUS FOR STEAKS"

SEA FOOD — SOUTHERN FRIED CHICKEN — VIRGINIA HAM

Homemade Cakes and Pies

Routes 11 and 460 Phone Salem-2955

AIR CONDITIONED

Lots of Luck
to a real nice
and cute boy!
Be good and
I'll see you
next year.
a friend
Patsy Walker

Compliments of

MECHANICAL DEVELOPMENT

THE
A
B
C's
AT

MAXEY CLEANERS

Always
Bright
Clothes

911 FRONT STREET, SALEM, VA.

Phone Salem-3621

Best of luck and wishes to a nice guy. It's been nice being in class with you. Hope to see you next year.
Bobbie Baldwin

Best of everything to a real cute guy. Hope to see you next year.
Lots of luck
Barbara Cannon

Horace,
Sure has been nice being in Biology class with you this year. Good luck everything else you attempt in The F.F.A. and in life. Be real good. Have a nice summer.
See you again next year.
Love ya!
"Judy" Jamison

Mary Bishop, Sally Miller, Faye Hensley, Jo Ann Aliff (Manager)

Horace,
It has been real
nice knowing you and
being in your math
class. Best of luck – Jo Ann

Not far away, in fact very close to us, is the answer to a small town's dream, Roanoke. This metropolis gives us the luxuries of a big city and at the same time lets us enjoy our suburban life. We thank the merchants for this privilege and for the help they have given to this publication.

Stop by and see them. Let them know we appreciate their services.

Loads of luck to
a swell guy
A friend always,
Doris Allen

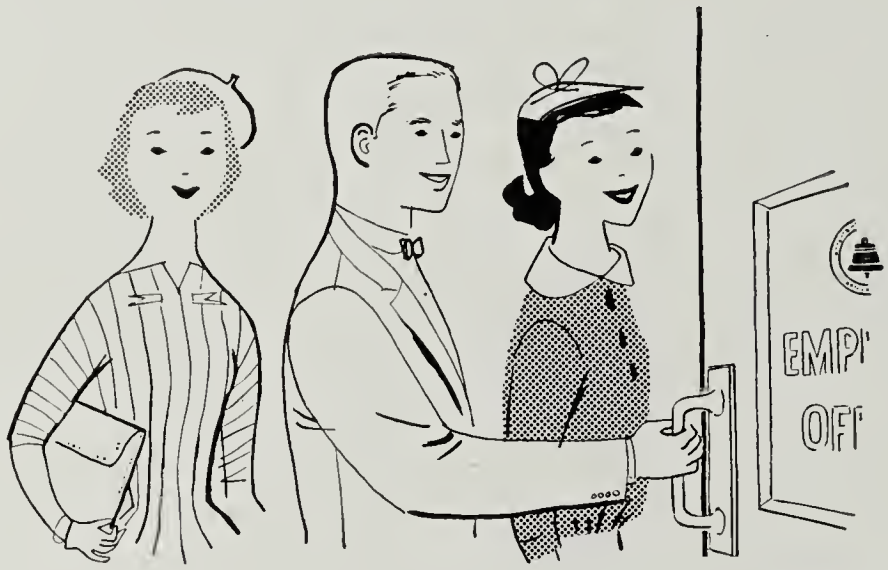

MEMO TO:

the girl who wants an interesting job

You'll find it at the telephone company, where there's a variety of fascinating jobs for alert, capable young women who qualify.

You'll work in pleasant surroundings with many people about your own age . . . receive good pay while learning . . . get regular raises. And you don't need any experience.

Best of all, a telephone job is a satisfying job because you know you're helping almost everyone in your community. Why not find out more about the advantages of telephone work?

THE CHESAPEAKE & POTOMAC TELEPHONE COMPANY OF VIRGINIA

Dear Horace,
I have enjoyed knowing you ~~for~~ and hope to see you in the future. Have fun this summer, may God bless you and keep you.
always a friend
Lewis

No other chips so fresh...

No others have "Magic-Pak"!

Delicious with your favorite food or beverage are Gordon's famed "Magic-Pak" Potato Chips!

Your smartest clothes, your most flattering accessories are your best values . . . and they all come from Smartwear!

Smartwear-Irving Saks

GENERAL ELECTRIC

Industry Control Department

ROANOKE, VA.

Good luck

Anywhere . . .

anytime . . .

to a good friend and classmate. Hope we are in class together next year.

James Hanson

Coca-Cola is so refreshing

ROANOKE COCA-COLA BOTTLING WORKS, Inc.

The best of luck to
one of my buddies Biology
class. (luck luck)
David Barnhart

Quality School and College Annuals

for almost three-quarters of a century

We are have had loads
of fun in HR + study hall.
You are are a mean bog.
Hope we get together next
year. See you around. Don Kelly

The Stone Printing and Manufacturing Co.

116-132 NORTH JEFFERSON STREET • ROANOKE, VIRGINIA

Date of Check
to a voice from
5 so sgt. Kent

Thank You

FOR CHOOSING US AS YOUR OFFICIAL CLASS PHOTOGRAPHER

In the years to come we hope you will choose us again as your "official photographer" to record with fine photographs the many other memorable occasions in your life.

Your Official Photographer

Pugh's

Best wishes + lots of luck
Earl Workman

Best Wishe and lots of Luck in the future to a nice boy.
Frank Thomas

BUDD STERNS FURNITURE FAIR

HOLLINS, VA. 600 Yds. from Cloverdale

- Famous Makes of Fine Home Furnishings
- Over 10,000 Square Feet of Display Space
- Parking for 150 Cars and Wagons
- Life Insurance on Credit Accounts
- Savings of at Least 25% — Free Delivery

LOW RENT — LOW TAXES — LOW PRICES

On U. S. Route 11, North from Roanoke

DRIVE A LITTLE — SAVE A LOT!

• Phone Troutville 2-1051 •

Open 'til 9 p. m. Weekdays—Close 6 p. m. Saturdays

Dear Hess,
I have enjoyed being in your math class this half. We have had a lot of "hot totty" & mean fun. Just keep on "drinking" er. A mean young and I'll see you next year.
Teddy Carroll

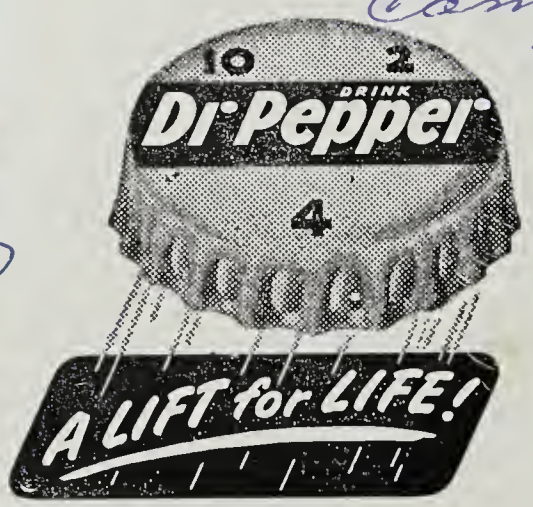

The best of luck to you and the girls at Camp this summer.
Cecil Bryant

TECHNICAL REPRODUCTION & SUPPLY CORP.

ROANOKE, VA.
128 W. Kirk Ave.
DIAL 4-8921

HUNTINGTON, W. VA.
826 Sixth Avenue
DIAL 8309

ARCHITECTS' SUPPLIES AND EQUIPMENT

ENGINEERS' SUPPLIES AND EQUIPMENT

BLUE LINE PRINTS

BLUEPRINTS

BLACK LINE PRINTS

PHOTOSTATS

"Southwest Virginia's Reproduction Center"

DIAMONDS — WATCHES — SILVER

Henebry's
209 JEFFERSON STREET

JEWELERS

ROANOKE SALEM

Manufacturers of Andrew Lewis High School Rings

Dear Nancy
Good luck this year
and also next year
Bill Cage

Best of Luck to a real nice Boy.
Wellington Trent

"Quality You Can Taste"

GRADE
A
Pasteurized
Dairy Products

GARST BROS. DAIRY INC.

LABORATORY CONTROL
FOR YOUR PROTECTION

Garst ROANOKE'S
MOST MODERN DAIRY

When you turn in on our class of wish you the best of luck.
Bill Wooldridge

CHEER UP! LITTLE ACORN, DON'T YOU CRY!
YOU'LL BE HARRIS FLOORING BYE & BYE

HARRIS HARDWOOD CO., INC.
ROANOKE 10, VIRGINIA

Best of luck to a real nice guy.
Johnny Williams

Lots of luck & happiness
to a real swell and crazy kid.
Hope to see you around at A. L. halls
next year.
Love ya,
Marie Zingery

Heironimus
of Roanoke

CONGRATULATIONS, GRADUATES!

Lots of Luck
to a very nice
boy. I wish you the
best of luck in the
future.
Love
Edna Ora Broughman

Compliments of

PURITAN MILLS, INC.

Manufacturers of

FLANNELETTE NIGHTWEAR

330-36 West Campbell Avenue — Roanoke 6, Virginia

Horace
I've enjoyed
knowing you
so much. English
class has been great
and don't forget all the
fun we had. I hope we
have some classes together next
year.
Bimmie Chapman

LIGHTWEIGHT

BLOCK CO., Inc.

30th St. and Shenandoah Ave.

ROANOKE, VA.

Shirley's

Bar-Be-Cue House

2816 WILLIAMSON RD.

Where all Sportsmen Meet and Eat Delicious Pit-Cooked BAR-BE-CUE and Homemade Brunswick Stew and Bar-be-cue Chicken

Cooked Over the Coals
AIR CONDITIONED
6 A. M. - 11 P. M.
Closed on Tuesday
PHONE 6-9906

Since 1889

"Over Sixty Years of Progress"

WEARING APPAREL FOR MEN, WOMEN AND BOYS

OAK HALL

"Thru the Blok"

ROANOKE, VIRGINIA

Phone 8837

Compliments

ADAMS CONSTRUCTION CO.

ASPHALT DRIVEWAYS
ASPHALT SURFACING

TELEPHONE 3-2409

ROANOKE, VIRGINIA

Horace, I've enjoyed being in your class. Best of luck to a real swell boy. See you next year.
John Blount

Telephone 3-4473 P. O. Box 742

Weddle Plumbing and Heating

Mechanical Contractors

STOKERS - OIL BURNERS

GAS EQUIPMENT

1129 Shenandoah Ave., N. W.
Roanoke, Virginia

Fuel Oil & Equipment Co., Inc.

Heating Oil for All Purposes

Dial 8866

Roanoke, Virginia

MAKE YOUR
Sandwiches
With
RAINBO BREAD

EAT TOM'S TOASTED PEANUTS
BOWLES SALES CO.
927 Salem Ave., S. W., Roanoke, Va.

CONGRATULATIONS
TO THE CLASS
OF 1956

MICHAEL'S BAKERY

ROANOKE, VIRGINIA

CHILDRESS BARBER SHOP

8:00 A. M. to 6:00 P. M.
Closed at 1:00 on Wednesdays

Expert Hair Cutting
Complete Barber Service
2818 WILLIAMSON RD.
Next Door to Shirley's Resttaurant

"Serving Your Heating Needs Over 40 Years"

We Give TV Stamps

F. L. HATCHER & SON

Dealers in

High Grade Coal and Fuel Oil

DAVIDSON'S

CLOTHIERS—HABERDASHERS

303 S. Jefferson

ROANOKE, VIRGINIA

Rely on Purina
Hog Fatena
Complete feed to put on pounds quick and thick. Makes fine flavored meat.
Ready to Feed

CHECK-R-BOARD
Roanoke, Va.

OFFICE EQUIPMENT
and
SCHOOL SUPPLIES

EASTER SUPPLY CO.

Roanoke, Va.

BECAUSE
Style Comes First

MITCHELL CLOTHING INC.
ROANOKE VIRGINIA

ROANOKE, VIRGINIA
An Investment in Good Appearence

Lots of luck to
a pretty good boy Philip Moncock

ARCHIE'S, Inc.

Operators of

ARCHIE'S LOBSTER HOUSE
ARCHIE'S GIFT SHOPPE
and
ARCHIE'S TOWNHOUSE

Compliments of

Southern Varnish Corp.

ROANOKE, VIRGINIA

KINNEY SHOES

OVER 350 STORES
4 LARGE FACTORIES

One of America's Largest Groups of
Family Shoe Stores

CUSTER and FISHER

CONTRACTORS AND BUILDERS

E. W. CUSTER
Troutville 2-1167

H. A. FISHER
903 Hershberger
Roanoke 6-3306

CARTER'S
AIR-LEE CLEANERS

4720 Williamson Road, N. W.

Where Cleaning is an Art

Sidney's
501 SO. JEFFERSON STREET

ROANOKE, VIRGINIA

Kingoff's
DIAMOND CORNER
ONE OF THE SOUTH'S LEADING JEWELERS
JEFFERSON at CHURCH
ROANOKE, VA.

Pan Distributing Company, Inc.

(Formerly Katz Food Company)

Distributors of
Food Specialties and Detergents

1621 First Street, N. W.

ROANOKE, VA. DIAL 4-3592

Best of luck always to a real cool guy.
Ray Mooney

Lots of luck to a nice boy. Well deserved.
Penny Copenhaver

Flora Realty Company, Inc.

Realtors

Real Estate — Loans — Insurance

118 W. Kirk Ave. Dial 8887

Roanoke, Virginia

Compliments of

Gills Restaurant & Motel

4611 Williamson Road

ROANOKE, VIRGINIA

J. W. BURRESS

Construction Equipment

Roanoke, Virginia

"The Watch Store of Roanoke"

BARR BROS.

Friendly Jeweler 4 E. Campbell Ave.
Roanoke, Va. Telephone 2-0953

HODGES FLORIST

VETERANS FACILITY ROAD
3631 Shenandoah Avenue, N. W.

Dial 3-6210 Roanoke, Virginia

JENNINGS-SHEPHERD COMPANY

24 W. Church Avenue

ROANOKE, VIRGINIA

Sporting Goods and Toys

Compliments of

CUNNINGHAM'S BARBER SHOP

Intersection Hershberger and Cove Roads

Propst-Childress Shoe Company

306 South Jefferson Street

Dial 4-9269 Roanoke, Va.

Congratulations

from

GEORGE T. HITCH

JEWELER

118 West Campbell Avenue

Roanoke, Virginia

Compliments of

S. H. KRESS & COMPANY

ROANOKE, VIRGINIA

FLOWERS

Roy L. Webber, Florist

4000 Williamson Road, Phone 6-3401
Roanoke, Virginia

Horace.

Best of love, life, luck and kids to you and Betty Smallwood in the near future

Sincerely
Pvt. E-1 Bennie L. Wertz
370 Trans. Co. U.S.A. Res.

BAYSE ESSO STATION
2412 Melrose, Roanoke
COMPLETE ESSO SERVICE

JAMES T. DAVIS, Inc.
Dutch Boy and Gleem Paints
"Pay Less for the Best"
Roanoke, Va. Phone 2-3491

GLENN-MINNICH
"The Store with the Friendly Door"
High School Shop Third Floor

BEN F. STULTZ DIST. CO.
1715 Williamson Rd. Phone 8698
DISTRIBUTORS OF FRITOS

BUSH-FLORA SHOE CO.
109 Campbell Avenue, West
DIAL 2-1955 ROANOKE, VIRGINIA

BUDDY'S CROWN SERVICE
COMPLETE CAR SERVICE
2921 Shenandoah Ave., N. W., Roanoke, Virginia

We Appreciate Your Patronage
PHONE 6-1831
ARROW HARDWARE, PAINT & FEED CO.
1105 Curtis Ave., Williamson Rd. and Airport Rd.
Plenty Parking Space Roanoke, Virginia

CHICK INN DRIVE IN RESTAURANT
59c Golden Brown ¼ Chicken 59c
French Fries - Tomatoes
59c Hot Rolls with Creamery Butter 59c

Obenchain's Greenhouse
3634 SHENANDOAH AVE., N. W.

4 POPLARS MOTEL
A GOOD PLACE TO SLEEP
Approved by American Motel Courts Assn.

ATLANTIC PHONE 6-2635
DAVIDSON'S ATLANTIC SERVICE
"Service With A Smile"
TIRE AND BATTERY SERVICE
BROOKS F. DAVIDSON, *Prop.*
4903 Wiliamson Road, Roanoke, Virginia

Compliments of
PAINTER'S PHARMACY

WILSON'S ESSO AND GROCERY
PHONE 2-9400
3809 Mt. Vernon Drive, S. W.
Roanoke, Virginia

JOHNNY'S DRIVE IN AND RESTAURANT
"Good Food of all Kinds"
4608 Williamson Rd. Curb Service

Compliments of
JIMMY TARRAGANO
AIR-LEE SUPERETTE
Picnic Supplies - Cold Beverages To Go
5002 Williamson Rd. at Intersection of Airport Rd.
PHONE 6-0746

WEST'S SHELL STATION
WASHING - GREASING
MINOR REPAIRS
3151 WILLIAMSON RD.

Acknowledgments

Before we close this book depicting our life at Andrew Lewis, we want to pause to pay special tribute to the late Mr. R. W. Culpepper. He took pictures for our annual for many years. The last picture taken by him is on our title page and we lovingly dedicate it to our great friend.

We also wish to thank Mr. Gerald Cannaday from The Stone Printing Company, because, with his help, we have been able to give you our best, Mr. Joseph Hazlegrove for his splendid photography and patience and Mrs. Shirley Faucette, Pugh's Studio, for her excellent photography in our class section.

We are grateful, also, to Mr. Broadwater, Mr. Alexander, the office staff, and those teachers and students who have so willingly cooperated with the staff.

ANDREW LEWIS MIDDLE SCHOOL
Salem, Virginia